NEW SMYRNA NEWS

olume 11, Number 35 NEW SMYRNA, VOLUSIA COUNTY, FLORIDA, FRIDAY, FEBRUARY 1, 1924 $2 00 a Year

UPILS AWARDED PRIZES ON LETTERS

VERAL LETTERS ALSO SENT FROM HERE IN THE NATIONAL COMPETITION CONDUCTED BY FORBES

everal weeks ago the Fidelity nk offered cash prizes to the pupils the upper grades and high school o the best letters on 'What My nk Is Doing for Me and My Com nity' Instead of offering several rge prizes the money was distribut to the various grades so that the mpetition was between pupils of ch grade instead of between pupils the school regardless of grade In ch grade from the seventh to the eighth a first prize of five dollars and of three dollars and third of dollar was offered An additional s of ten dollars was offered for best letter from the entire school ese winning prizes in the contest s follows

enth Helen Watson first al ze for the best letter in the ool Gladys Williamson second zabeth Ireland third

Juniors William Byrd first ss Rowe second Clarence Hughes rd

Sophomores Virginia Chowning t Mary Hill second Hallie ughn third

Freshmen Nettie Lewis first Or ie Barr second W C Phillips rd

Eighth Grade Vivian Hill first ance Swoope second Addie Mc lon third

Seventh Grade Marguerite bonne first Dorothy Brewer sec i Emelie Carleton third

All prize winners were presented l checks for the amount of their zes Monday

Entered in National Contest

everal letters were sent in from Smyrna in the national contest the same subject conducted by orbes Magazine and in the selec on of the best letters from the va ous communities of the country a committee has selected the best e from this community and has nt a copy of it back to the Fidelity nk without revealing the name of e writer The copy of the letter l back by the magazine is as fol

December 26 1923
New Smyrna Florida

ontest Editor Forbes
20 Fifth Avenue
ew York City N Y

ear Sir

Situated on the East Coast of unny Florida in the heart of the mous Indian River Section My nk The Fidelity Bank of New myrna has and is doing the follow g things for my community

It furnishes me with a safe and onvenient place to deposit my salary nd other funds returning to me at he end of the month my cancelled hecks together with a correct ac ount of all deposits and disburse ents which have taken place during he month The returned checks or ouchers serve me as receipts and re carefully filed in case any of them should be needed at some fu ure date Money which is deposited n Savings Account is credited with nterest at the rate of 4% compound d quarterly All money deposited n my bank is insured against loss y the Depositors Guarantee Fund

(Continued on page six)

BALLAD OF FIVE LITTLE MERCHANTS

Five little dealers
Each kept a store
One cut prices
Then there were four

Four little dealers
Feeling sad but free
One wouldn't advertise
Then there were three

Three little dealers
One felt pretty blue
Failed to dress his windows
That left but two

Two little dealers
All their rivals gone!
One forgot his overhead
That left but one

One little dealer
Decided he could get
Business by advertising
So he is growing yet
—Selected

SAM JONES PASSES AWAY SUDDENLY

DIES OF HEMORRHAGE IN HOSPITAL IN SOUTH CAROLINA FOLLOWING OPERATION PERFORMED LAST WEEK

Sam M Jones for many years one of the best known residents of New Smyrna and well known along the Florida East Coast railroad be cause of his many years of service as a conductor on that road died suddenly of a hemorrhage in a hospital in Greenville S C at 8 30 o clock last Friday night

Funeral services were held in the Methodist church at Belton S C of which he was a member as a boy and interment was made in the family lot in the cemetery of that place beside the bodies of his father and mother

Although it was known that Mr Jones was in bad health and had been for many months the telegrams received here announcing his death came as a distinct surprise and shock to his friends locally

Because of the condition of his health he left here five months ago and since that time had been staying with his sister in Greenville Last week Monday he suffered a severe attack of appendicitis and was hurried to the hospital for an operation Apparently he stood the operation well and seemed to be recovering nicely from its effects when he was taken with a hemorrhage Friday night and passed away

Mr Jones and his brother Bill Jones left here Saturday afternoon on No 30 and arrived in Belton Monday morning and attended the funeral services Monday afternoon

Mr Jones was 44 years of age and had been in the railroad business for 19 years being one of the oldest conductors on the road at the time he quit railroading a few years ago He is survived by his widow and two sons two sisters and two brothers

Of a genial kindly disposition Sam Jones was known and liked by everybody with whom he came in contact in his railroad duties and his passing brings genuine sorrow to many hearts along the main line and the Orange City branch of the Florida East Coast railroad

Mrs W A Watkins Buried

Mrs W A Watkins aged 73 passed away Wednesday morning at the home of her daughter Mrs I Z Pearson Mrs Watkins came here with her daughter and family a few years ago being an invalid at that time She suffered a stroke of paralysis last summer and her health has failed gradually since that time Interment was made in the Hawks Park cemetery Thursday morning with relatives and friends attending and Rev Blanchard Law pastor of the Baptist church officiating The pall bearers were B Williams W B Five ash A M Yarborough G Tanner J Osteen and M C Hall

Collar Bone Broken When Two Cars Collide

Harry Wright son of P L Wright of Oak Hill had his collar bone broken and was otherwise bruised and cut when the Ford car he was driving collided with another Ford driven by H H Weekley on Orange street near Julia Tuesday evening The Wright car was practically demolished and the boy was taken to the Forster sanitarium for attention Weekley's car was badly damaged and the driver was considerably cut and bruised but was not seriously injured Another boy in the Wright car was not much hurt

The two cars are said to have come together in a sideswipe the Wright car being turned over smashed and piled in a heap on the cement paving The Weekley car was tossed to the side of the street

The state experiment station at Gainesville has issued a calendar for 1924 filled with information for farmers It contains twelve pages each illustrated with a picture suited to the month This is the second annual issue It deserves a place in every farm home

VOLUSIA COUNTY FAIR BIG SUCCESS

COMING YEARS WILL BRING LARGER AND BETTER DISPLAYS OF PRODUCTS FROM VERSATILE VOLUSIA

New Smyrna was well represented at the Volusia county fair held last week in Deland and words of praise for the exhibit have been heard from all who took the time to visit the fair

When it was decided several months ago that Volusia should have a fair of its own instead of depending upon exhibiting its produce at fairs held in other places there was a feeling of skepticism as to whether a fair in the county could be made a success but the willingness with which everybody went to work to put the fair over brought real results and the first county fair has proven that Volusia can go through and with whatever she undertakes

The exhibits of farm and grove produce as well as stock poultry school work machinery and everything that goes to make up a successful fair was a splendid exhibit of what can be done in Volusia county one of the best if not the best county in the state With the fair established it will be an easy matter to make the fair next year even more of a success and larger than this year and succeeding years will bring larger and better fairs

There were many expressions of surprise and wonder from strangers who were not acquainted with Volusia county's productiveness and the exhibits were the means of focusing many eyes on this county A number of transfers of farm property this week have been directly traced to the county fair

The complete list of prize winners has not been completed by the fair directors

Many Visit Fair

New Smyrna was well represented at Deland at the county fair last Friday it being children's and East Coast day and many New Smyrnaites attended The following home people were noticed Rev and Mrs Law and Miss Dora Law Mrs Henry Nordman and three children and Miss Lizzie Nordman Mr and Mrs Gauze Harris and Robert Mrs M L Brown Dr and Mrs Parr and children and Mrs Parr Sr Mr and Mrs David Perpenia and two children Mrs J C Hill and four children Mr and Mrs Harold Chilton and two children Mr and Mrs Hayes Winston and Susie Mae Mrs L Earner and Opal Mrs C J Norman and three children Rosebud Greer Mrs C L Debs and Mary Mrs M E Langford Louise

(Continued on page six)

Bazaar and Supper to Be in New Building

The annual bazaar and supper of the Woman's club which is an annual affair given by the club about this time of the year will be held this year in the new club building at the corner of Lytle avenue and Magnolia streets which is not yet completed but which is finished enough to permit the bazaar to be held there The bazaar and supper will be held next week Thursday and Friday February 7th and 8th

Work on the new building is progressing as rapidly as possible under the circumstances The general frame work of the structure is completed but both the exterior and interior finishing is yet to be completed and it will be some time before this work is finished It is expected the structure will be ready for occupancy by the Woman's club late in the end of the club year

The Florida Trucker published at Sanford by Robert J Holly has made its appearance and to use an old time saying It fills a long felt want Trucking is a most important industry in this state and with a united interests more system and better co operation will be manifested Bob Holly needs no introduction to the newspaper reader of Florida having for many years edited the Sanford Herald He now enters a larger field for which he is well equipped

LOCAL BOY HEADS STATE CONFERENCE

ROBERT WILKINSON IS MADE PRESIDENT OF ORGANIZATION AT MEETING HELD IN JACKSONVILLE

New Smyrna was well represented at the sixth Older Boys Conference held last Friday Saturday and Sunday and before the conference was over it became an evident fact that the New Smyrna boys made a live bunch and that they represented a live town

Additional honors were brought to the city when Robert Wilkinson was elected president in a close contest and he will preside over the next annual conference He was also toastmaster at the banquet of the conference and Cecil Beck of this city was chosen to respond to the addresses of welcome by Mayor Alsdorf and Ralph Cooper speaker for the city of Jacksonville and the Jacksonville Herald respectively

The representatives making up the New Smyrna delegation were R L Coulding A E Hopkins Rev B D Law Leaders Robert Wilkinson Geo Webb John Clinton Cecil Beck Robert Hill Walter Clinton Paul Mendell John Lutz Earl Alderman Theo Jorgan Chesley Altheare Douglas Jordan Willis Washbourne William Byrd Valet Cunningham William Swoope

The New Smyrna delegation was the largest outside of Jacksonville and was by far the livest in the conference from the standpoint of organized songs and yells at the banquet and attendance at the sessions

Each delegate from New Smyrna wore a New Smyrna badge and others saw to let it be known that they were from a real live city

Jean Saulnier formerly of this city entertained some of the boys and reg stered with the New Smyrna delegation

The greatest benefit to the city and the delegates came from the sessions at which they heard and participated in discussions of the problems of vital importance to high school boys and their relation to the betterment of our present day conditions Great inspiration was gained from the talks of Gipsy Smith the noted evangelist and from Blake W Godfry state Y M C A secretary for the state of Mississippi

These older boys conferences are annual affairs and are productive of much good They afford an opportunity for the boys of high school age to think of the real serious problems of life New Smyrna has been prominently represented at the last four of these conferences and plans to take larger delegations to those next year

Community Mass Meetings Are Planned By Pastors

Plans for several community mass meetings to be held during the next few weeks were discussed and practically completed at the regular meeting of the New Smyrna Ministerial association Monday morning This matter has been under discussion with the pastors for some time and it has been decided to hold the first one of the union community mass meetings the night of February 27 in the Congregational church when the meeting will be addressed by Clinton N Howard a speaker of national reputation

The date for the next meeting has been set for March 7 and the speaker will be Lee W Sandolph a speaker with a national reputation The place for holding the meeting has not yet been settled

Southern yellow pine still is the dominating commercial wood in the United States and the South continues to lead all other sections of the country in lumber production according to a statement issued by the Southern Pine Association Southern pine produced in 1922 constituted 26 6 per cent of all lumber cut in the nation and in addition to the yellow pine the South also produced large quantities of cypress oak gum and other hardwoods The output of 1923 has not yet been announced, but large shipments were made from Florida ports to foreign lands and many trainloads went north

WOMAN IS KILLED AS CAR OVERTURNS

SAD ACCIDENT TAKES LIFE OF MRS L P DANIELS ON SANFORD ROAD WHEN RETURNING FROM VISIT

Thrown from the car when it struck a soft spot near the edge of the road and turned over Mrs L P Daniels of this city was instantly killed Sunday afternoon on the Sanford road about 11 miles southwest of the city Mr Daniels and their two children were also in the car at the time but none of them was seriously injured

Mr and Mrs Daniels had been to Geneva to visit Mrs Daniels parents during the day and were on their way home at the time of the fatal accident

Between Lake Ashby and Indian Springs the front wheel of the car struck some soft sand at the edge of the road and gave a result just as the steering wheel In attempting to right the car in some way Mr Daniels lost control of it and it swerved to the side of the road and turned completely over landing right side up with the top and windshield smashed but with Mr Daniels and the two children still in the car

In some manner Mrs Daniels was thrown from the car and it is said a piece of glass from the windshield was driven into the back of her neck penetrating the brain and causing instant death

Mr Daniels and the children were brought to this city by a passing motorist and the body of Mrs Daniels was brought in to the Maley undertaking parlors Mr Daniels received a cut on his hand but no really serious injuries

After the facts of the accident had been reported to Justice Brooke it was not deemed necessary to hold a coroner's inquest

Short funeral services were held Monday afternoon in the Maley undertaking parlors conducted by Rev J L Z Harr and the body was taken on the afternoon train to Geneva where funeral services were held Tuesday morning in the Methodist church with interment in the cemetery at that place This is the same church in which Mr and Mrs Daniels were married a few years ago and the church was decorated for the funeral in green and white the same decorations as were used for the wedding

Mrs Daniels was 29 years of age and had been a resident of this city for several years Mr Daniels being an engineer on the Florida East Coast railroad She is survived by her husband and two children her parents and brothers and sisters living at Geneva

Mr Daniels has the sympathy of the entire community in his bereavement

To Talk About Inspection in Public Schools

For the purpose of discussing the needs and ways and means for medical and dental inspection in the New Smyrna public schools a meeting of representatives of a number of the civic commercial and church societies of the city will be held in the chamber of commerce rooms next Monday afternoon At that time Miss Elizabeth Cooley representing the American Red Cross society will be present and will talk to the representatives on the matter of inspection in the public schools The committee in charge of arrangements for this meeting is composed of Prof R L Coulding Rev B D Law and H Hibbard and Mrs F M Little

Wedded at Parsonage

A quiet wedding was solemnized Tuesday afternoon at the parsonage of Trinity Methodist church in this city when the pastor Rev W T Brusberger pronounced the words which united Robert A Burns of Indianapolis Ind and Miss Margaretta of Seabreeze The wedding ceremony was witnessed by Mr Burns parents and the bride's mother and other relatives

FULL PAVING FOR BUSINESS STREET

STRONG SENTIMENT FOR MORE PERMANENT PAVING ON EACH SIDE OF CEMENT THAN OIL AND ROCK.

That there is strong sentiment among the property owners and the business men of the city that Canal street should be paved with a more permanent form of paving than oil treated coquina rock has developed since the question of hard surfacing the street has been brought up

In the bond issue for $600 000 voted by the tax payers of this road district there was a provision for paving Canal street from the edge of the present cement paving to the curb on each side and the specifications for the hard surfacing of the roads of the district call for paving with rock treated with oil In preparing these specifications allowance was made for the paving on Canal street $3 500 being appropriated for this purpose

The county is now ready to proceed with this paving as soon as Canal street is thoroughly cleaned up from the work of covering the canal and the curbs and drain basins are made ready by the city This matter of paving has been discussed by the city commission the chamber of commerce and the Exchange club and the sentiment seems to be strongly in favor of a more permanent paving than that proposed by the county

The city commission is not favorably inclined toward cement for the reason that in future years there will undoubtedly be calls for underground work on this street which will necessitate tearing up the paving and it is not only hard to break up cement paving but it is also hard to replace it satisfactorily The question of brick and cement blocks has been discussed and it is likely that if arrangements can be made by the city commission to finance the additional cost of this form of paving one of these forms will be used

It is understood that inasmuch as Canal street is now a part of the county road system in this special district the board of county commissioners will be willing to turn over to the city the amount of money appropriated for Canal street to be supplemented by the city with what ever amount is needed for another type of paving It is estimated the cost of placing the curbs and drain basins on both sides of the street will be in the neighborhood of $6 000

There is also a strong sentiment in favor of placing all wires under ground on Canal street before this paving work is done establishing at the same time a real white way system of lighting for the street At the meeting of the Exchange club this week this matter was discussed and a vote on the matter was unanimous in favor of having the wires placed under ground before the paving work is started

Through the chamber of commerce estimates are now being prepared on the cost of paving the street on both sides from the edge of the cement to the sidewalk curb with brick and also with concrete blocks

It is probable that when these estimates are completed the question will be put up to the city commission and the taxpayers of the city to decide on the type of paving to be used

With the completion of the work of covering the canal and the construction of permanent curbs on each side and the permanent paving of the street Canal street will present a more pleasing appearance than it has presented in the past

Ruth Riley went to East Palatka on Friday to spend the remainder of the week with her grandmother

NOTICE TO USERS OF ELECTRIC CURRENT

The current will be shut off at 11 30 a m today Friday Feb 1 for necessary repairs at the plant It is expected that these repairs can be made in one hour and the current will be turned on again at 12 30 or not later than 1 o clock provided there is no unforeseen delay

GEORGE J OTT
City Manager

NEWSPAPER ARCHIVE® NEWSPAPER ARCHIVE®

Has Gift of Silence.

The moss-grown statement about women having the last word and the frequent allusions to their love of conversation come in for serious contradiction when the record of Miss Reba Hurn is considered. This young woman was elected from the Seattle district to the Washington state senate, and, with the session over, she has adhered rigidly to her resolution not to deliver a single speech during her first term in that body.

She has, however, been extremely busy on several committees and has earned the reputation of being one of the most useful legislators in her state. So splendid an impression did she make on her associates that at the close of the session they presented her with a platinum and diamond pin, which seems to indicate that in Washington at least silence is something else besides golden.

In Seattle Miss Hurn has the reputation of being a capable and successful lawyer.—New York Herald.

Bird's Mistake.

Keen as is the sight of birds, it is sometimes at fault. A swan flying over a market gardener's grounds near Norwich, England, saw, as he thought, some beautiful green river plants under a nice shallow sheet of water, and swooped joyfully down to examine so inviting a place.

His astonishment was supreme when, instead of splashing into a cooling pool, he crashed through five panes of greenhouse glass and settled on some cucumber plants underneath. He resumed his flight more frightened than hurt.

To Utilize Seaweed.

Great masses of seaweed, washed up around the coast of the Orkney's may shortly produce an important commercial asset. Plans have been made to establish on the west coast an industry for extracting from it a chemical substance which, when mixed with coal dust, is stated to produce brick fuel of excellent quality. Collecting depots will be formed along the coast, and it is proposed to erect near Stromness, a factory costing $200,000. The harbor commissioners of Stromness are stated to be prepared to deepen the access to their piers so that large steamers will be able to load and discharge cargoes.

Recent appointments at the Florida state experiment station, at Gainesville, include O. C. Bryan as assistant professor of agronomy; John Gray as assistant professor of economic entomology and plant pathology; H. G. Hamilton, as instructor in farm management; Chas. E. Abbott, as instructor in horticulture; G. H. Blackmon, as pecan culturist; Dr. L. O. Gratz, as assistant plant pathologist, and Miss Virginia P. Moore, as assistant state agent of demonstration work. Our Florida station is one of the best in the country.

There is a hidden value in every product of nature, and investigation is invited. There are, and always will be, mysteries to solve. There was a time when the cotton fibre was used only for coarse fabrics and the seed thrown away. Now the white fleece contests place with silk and flax, plays a tremendous part in war and peace, and the oil from the seed has a hundred uses for food and in the arts and manufactures. A century ago coal was looked upon as a black form of stone, and its only use was to make fires with. Tar now obtained from coal, through the alchemy of the chemist, gives the world over a thousand tints, colors and medicine. The lesson is that the simplest thing in nature has unknown values. Florida abounds as few other parts of the Union, in trees and shrubs and vegetation in multiple forms, each containing substances possible of use to man. To some folks the orange has no use beyond sucking the juice through a hole cut in the rind, yet the Florida Citrus Exchange prints a book showing how the juice and rind can be served in hundreds of delicious ways.

Southern yellow pine still is the dominating commercial wood in the United States, and the South continues to lead all other sections of the country in lumber production, according to a statement issued by the Southern Pine Association. Southern pine produced in 1923 constituted 36.6 per cent of all lumber cut in the nation, and in addition to the yellow pine the South also produced large quantities of cypress, oak, gum and other hardwoods. The output of 1923 has not yet been announced, but large shipments were made from Florida ports to foreign lands, and many trainloads went North.

If you are interested in publications devoted to farming topics, write to the United States department of agriculture, Washington, D. C., and ask it to put your name on its lists for the monthly list of publications, from which you can make selections. All bulletins of general nature are free to applicants, while special ones are sent at cost. Also write to the Florida state experiment station at Gainesville for its list of publications. *It has publications, sent free, of interest to every farmer and lot owner.*

The winter season is the best time for planting trees in Florida. Specialists of the college of agriculture at Gainesville have mentioned a number *of fruit trees that can be grown* easily in this state. They are peach, plum, pear, Japanese persimmons, fig, pomegranate, grape (Niagara, Delaware, Scuppernong), pecan, guava, kumquat, orange and grapefruit. Most of these fruits can be grown in every county of the state. The satsuma orange has proved itself well adapted to most of North and West Florida. The grapefruit, however, will not do well in the northern part of the state. The south half of the state, however, produces the bulk of the grapefruit in this country. Our only rivals are Cuba and Porto Rico. In buying fruit trees, patronize Florida nurserymen, because they know Florida conditions and the varieties of the various fruits and where they are best adapted. In addition, their stock is more nearly acclimated to our conditions.

A Talk With a New Smyrna Man

S. S. Mann, R. R. Engineer of Lytle Ave., Tells of His Experience.

There is nothing like a talk with one of our own citizens for giving hope and encouragement to the anxious sufferer from the dread kidney disease. We, therefore, give here an interview with a New Smyrna man: "The constant jarring of the engine weakened my kidneys and caused backache," says Mr. Mann. "I got awful stitches in the small of my back when I went to get out of the cab and I was in misery. A friend advised me to try Doan's Kidney Pills so I bought a box. They helped me right away and three boxes knocked the pains out of my back and I was cured. Doan's Pills can't be beat for lame back."

Price 60c, at all dealers. Don't simply ask for a kidney remedy—get Doan's Pills—the same that Mr. Mann had. Foster-Milburn Co., Mfrs., Buffalo, N. Y. 47

BUSINESS AND PROFESSIONAL DIRECTORY

OF NEW SMYRNA AND VOLUSIA COUNTY

Below will be found a list of up-to-date, wide-awake business firms and representatives

Dr. L. A. Robinson
OSTEOPATHY
Phone No. 130
Abrams Electronic Diagnosis and Treatment

For Quick, Dependable Service
Call 25
Griffin Drug Co.

T. E. Fitzgerald
ATTORNEY-AT-LAW
Special Attention to Examining and Perfecting Land Titles
265 S. Beach St. Daytona, Fla.

When in Need of Plumbing of Any Kind
R. M. Cunningham
No job too big or too small to receive our careful attention
Complete Line Fixtures

Get Your Bicycle and Bicycle Repairs at
SKIPPER'S BICYCLE SHOP
Orange Street

EAT AT THE JUNGLE KING
LUNCH ROOM
Hamburgers full dressed a Specialty. Other Good Eats
Next to Magnolia Garage

FOR ALL DRUGS AND DRUG SUNDRIES
New Smyrna Pharmacy

City Filling Station
Crown Gasoline, Mobiloil and Polarine—Westinghouse Battery Service Station
Tires, Tubes and Accessories
Canal Street New Smyrna, Fla

F. P. Kinder & Son
SERVICE STATION
"Service With a Smile"
Agency Mason Cord Tires

Everything In Real Estate
Schulte Realty Co.
Phone 164
New Smyrna Daytona

D. F. DOUGLASS
Contractor and Builder
New Smyrna, Florida

FLAMINGO SPRINGS WATER
Delivery will be made to any address at any time. Telephone orders to News office.

Recharging, Storage Rentals
All Makes Batteries Repaired
THE AUTO ELECTRIC SERVICE
Willard
Magnolia St., New Smyrna. A. N. Bastow, Prop.

DAD'S PLACE
Barbers That Know How
Dutch Lunch, Sandwiches and Draught Beer
POCKET BILLIARDS

David Sholtz Alfred A. Green
Sholtz & Green
Attorneys
Practice in all Courts
State and Federal
Rooms 101-15 Nelson Building
Daytona, Florida

W. J. Gardiner B. F. Brass
Gardiner & Brass
Successors to
Hamlin, Hamlin & Gardiner
Attorneys and Counsellors at Law
Offices, First National Bank Bldg
Daytona, Florida

Geo. I. Fullerton Z. Bass
Fullerton & Bass
Solicitors and Counsellors at Law
Ross Building Phone 175
New Smyrna - Florida

MODERN SHOE REPAIRING
Neat and Durable
Quality Shoe Shop
Orange Street

RELIABLE PRESSING SHOP
Wallace Mitchell, Propr.
Prices Reasonable Phone 127-4
Work Called for and Delivered

QUALITY GIFTS
For all occasions
J. Tom Smith
JEWELER

Turner Machine and Repair Works
Machine Work of All Kinds
Marine Work
Our Specialty
Give Us a Trial

VULCANIZING
Tires, Tubes and Accessories
Triangle Tire Service
Orange Street

SERVICE THAT COUNTS IN THE LONG RUN
Complete Line Parts and Accessories
Magnolia Garage

R. S. MALEY
Hardware
FURNITURE
Undertaker and Embalmer

R. B. F. Roper
REAL ESTATE
and
INSURANCE

Miss Eleanor Marshall, A. B.
TUTOR
Chemistry a Specialty
Hawks Park, Florida

School Supplies at News Stationery Store

Little-Bush Drug Co.
The Family Standby
Quick Service Phone 61

Dr. R. M. Welsh
Graduate Veterinarian
Room 205 Conrad Building
DeLand, Florida
Phones: Office, 20; Home, 21

THE NEWS FOR PRINTING

Dorn Domanco Electric Irons
That will not burn out
Houston Furniture Exchange

JUANITA MAY
The American Beauty Parlor
Postoffice Block New Smyrna

JACKSONVILLE NEW SMYRNA *BOAT LINE*
Boats leave Jacksonville every Monday, Wednesday and Friday at 12 M. Arrive New Smyrna every Tuesday, Thursday and Saturday afternoon.
Have your goods shipped and marked via Jacksonville-New Smyrna Boat Line, foot of Market Street.
New Smyrna Office at City Dock. Phone 17

BOND-HOWELL LUMBER CO.
Corner Magnolia and Clinch Streets
Phone 6

Redland Grove
H. C. BAKER, Propr.
Oranges and Grapefruit by the Dozen or Box
Tourist and Fancy Boxes a specialty
New Smyrna, Florida

The News for Printing

A SPLENDID FEELING
That tired, half-sick, discouraged feeling caused by a torpid liver and constipated bowels can be gotten rid of with surprising promptness by using Herbine. You feel its beneficial effect with the first dose as its purifying and regulating effect is thorough and complete. It not only drives out bile and impurities but it imparts a splendid feeling of exhilaration, strength, vim, and buoyancy of spirits. Price 60c. Sold by
GRIFFIN DRUG CO.

DODGE BROTHERS
TYPE-B SEDAN

To the admirable sturdiness and all-year protection of this Sedan, Dodge Brothers have added refinements which further enhance its value and desirability.

The car is long and low, with deep seats and abundant leg room. New springs—understung in the rear—add immeasurably to the comfort of riding.

With these and other notable improvements, the Type-B Sedan will distinctly appeal to those who demand beauty as well as utility in the car they drive.

GREEN BROTHERS
Daytona, Florida

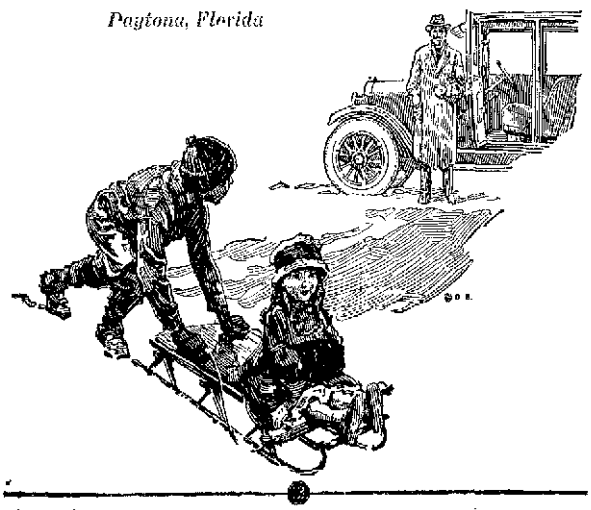

NEWSPAPERARCHIVE® NEWSPAPERARCHIVE®

OUR COMIC SECTION

Along the Concrete

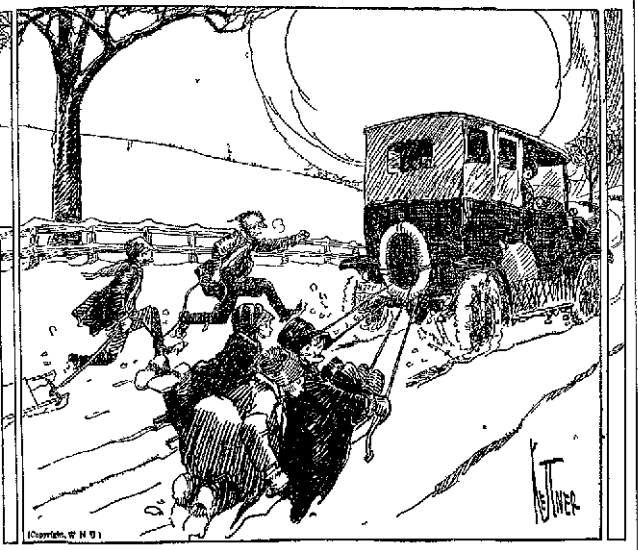

(Copyright, W N U)

Pity the Wife, We Say

Sure, What Does He Care

© Western Newspaper Union

Something to Think About

By F A WALKER

CHEERFULNESS

IT IS only when you make your departure from cheerfulness that you find the world is sour and dreary

The sparkle then is gone from the sunshine for the Lord of Day is hidden behind leaden clouds or curtains of clinging mists And so it is with you when your brightness of spirit and beaming countenance are obscured by somber thoughts which you have permitted to surround and come down upon you without making any effort to walk in the light

You are so uncomfortable and so bitter that everything on earth your intimates and loved ones included seems to have conspired against you to fill your cup with misery

It is not while you are in such a state as this that you can at one stroke pull away from dejection but you can at least make the effort You have only to look on the happy faces of children to get the right sort of impulse and the proper strength to carry you through to the clearer land that everybody loves

Or perhaps, better still gaze intently in your mirror and ask yourself the meaning of the frowns between your eyes and the hard forbidding lines about your mouth

If you will study these disfiguring marks very closely and thoughtfully you will see they have no business there You will observe too that they are spoiling your good looks

They are ugly repellant disfigurements which seem to say Keep away from me I am a self tormentor and when in the mood I am now I like to torment others

How can you expect good fortune good health and pleasing conduct if you continue to scowl and refrain from laughter?

Cheerfulness is often at the bottom of success. It has a great deal to do with health not only of your body but of your spirit

You who have overcome your old melancholy disposition will grant this with all your heart

And you who are in the doldrums and doleful dumps will shut your mouth hard and say nothing

But the likelihood is that after serious reflection you will decide to take your place among the good humored smiling folk who are the folk who keep the world bright and sunny and contribute to its creatures their greatest happiness

(© by McClure Newspaper Syndicate)

The Young Lady Across the Way

The young lady across the way says a score of 10 to 3 in an important football game doesn't sound so very big but ten touchdowns are a good many for a team to make in one game at that

SCHOOL DAYS

THE ROMANCE OF WORDS

TEETOTALER

UPON the ramblings over the grave of Richard Turner an English temperance orator who glorified the virtues of prohibition during the early part of the last century there appears the inscription Beneath this stone are deposited the remains of Richard Turner author of the word Teetotal as applied to abstinence from all intoxicating liquors who departed this life on the 27th day of October 1846 aged 56 years

The story goes that Turner who was troubled with a slight impediment in his speech always spoke of t t total abstinence and that his followers were derisively referred to as teetotalers, but Rev Joel Jewell secretary of a temperance society formed at Hector New York in 1818 claims that the word was used in the United States before it was in England

Doctor Jewell's explanation of the term is that the members of his society at first pledged themselves only to abstinence from distilled liquors but that in 1827 a pledge was introduced binding all who signed it to forswear all alcoholic beverages whether distilled or brewed The members who adhered to the original pledge were referred to as O P s —meaning Old Pledgers while the others appointed upon the roster as T (total) an innovation which soon led to the adoption of the word T total as a colloquialism in that part of New York It is quite possible that both explanations are correct for the word was apparently coined about the same time on both sides of the Atlantic.

(© by Wheeler Syndicate Inc.)

Mother's Cook Book

A late lark twitters from the quiet skies
And from the west
Where the sun his day's work ended
Lingers as in content
There fall on the old gray city
An influence luminous and serene
A shining peace.

SOME CASSEROLE DISHES

CASSEROLE cookery is especially popular with the busy housewife for she may prepare a good dish for the first course and put it into the oven and know that in a few hours piping hot appetizing food will be ready to serve

Hungarian Goulash

Put three tablespoonfuls of fat fried out of salt pork into a frying pan with a sliced peeled onion cook until brown Remove the onion and put in a pound and a half of lean uncooked veal cut into small pieces Stir and cook the meat until slightly brown then reject the fat and place the meat into a casserole Add about a pint of boiling water or broth a teaspoonful of salt a few dashes of pepper Cover and place the casserole in the oven Brown in hot fat in the frying pan a dozen balls cut from potatoes with a French cutter and a dozen small onions of the same size As soon as the onions are well browned add them to the casserole and when the meat has cooked an hour add a teaspoonful of salt to the potato balls two tablespoonfuls of flour mixed with cold water Let cook about two hours. Serve from the casserole.

Veal Hearts

Veal hearts properly cooked have a flavor much like venison Fry four slices of bacon to a crisp remove from the pan and add a small sliced onion fry until brown Trim four veal hearts slice them roll them in highly seasoned flour and fry in hot fat Place the hearts in a hot casserole Add to the fat in the pan one cupful of stock or water a minced pimento a teaspoonful of salt and one-half a bay leaf Pour the mixture over the hearts and cook two hours Just before serving add the slices of bacon

Casserole of Rice and Chicken

Wash and boil one cupful of rice drain in a colander The rice should be tender but whole Put a part of the rice in the bottom and around the sides of the casserole Take one pint of cold cooked chicken and run it through the meat grinder Mix it with three well beaten eggs three tablespoonfuls of bread crumbs two tablespoonfuls each of chopped parsley and onion a sprig of thyme with salt and pepper to taste Mix thoroughly add sufficient gravy or cream to make it quite moist Mold the loaf to fit into the center of the casserole Spread over the top the remainder of the rice cover closely and place in a moderate oven for an hour Serve from the casserole with toma to sauce.

Nellie Maxwell

(©, 1924 Western Newspaper Union.)

Has Anyone Laughed At You Because—

By ETHEL R. PEYSER

You Are Chummy With Help?

Now there is a great deal of difference between being chummy with your help and being on fine strong friendly terms with them The laughers of course call friendliness chummyness! However yours is the ideal relation with your help keep it up for your sake as well as for others. Any business relation must have the human relation and you are lucky to be able to have it in your life Let them laugh they wish they were granted for the pleasant relationship that you have

SO

Your get away here is
Without a touch of human
reps business is thin

(© by McClure Newspaper Syndicate)

ALL BUT THE BRIDGES

By DOUGLAS MALLOCH

THEY'VE built a road from Pickenville
They've graded up and dressed with gravel
A better route to Hymns mill
A good hard road for folks to travel,
They've straightened out a lot of bends
They've fixed it fitter than a fiddle,
They've got it finished at the ends—
They've got it done, all but the middle

You cannot use the road as yet
There's still a lot of work to follow;
For here and there you cannot get
Beyond a creek or through a hollow
Yes here and there a river flows,
And you will see, when you have found it
There ain't no way nobody knows
To get across it or around it

Some people build their lives the same
They labor hard make sure of riches
For gold and pleasure friends of fame,
Will help them over little ditches.
And then some day they come upon
A raging river darkly flowing
And gold and fame and friends are gone
And floods are rising winds are blowing

They build their lives without a God,
Perhaps forget may even doubt Him,
When blue the sky when green the sod
Get very well along without Him.
And then the path dips down the vale,
The way of life has left the ridges,
And then they falter then they fail—
They build their road all but the bridges.

(© by McClure Newspaper Syndicate)

Modern Women of Rangoon

Women of the Orient have reached their greatest emancipation in Rangoon the capital city of Lower Burma. In some respects she can outdane her Western sisters for her street clothes are virtually those of the man and he wears his hair long and carries a sunshade as she does She puffs her whackin white cheroot as publicly and as nonchalantly as he Often she transfers the lighted cigar to the mouth of the child in her arms.

NEWSPAPER ARCHIVE®
NEWSPAPER ARCHIVE®

CORONADO NEWS

Fred Tryon took the following people to Orlando Monday on a sightseeing trip Mr and Mrs J H Christopher, Dr James Anderson and William Anderson

Miss Audrey Scadeng of Daytona spent the week end with her sister, Mrs R L Goulding

Prof R L Goulding spent several days last week in Jacksonville attending the state older boys conference

Dr James Anderson and brother, William Anderson, of Warrensburg, Mo, and Mr and Mrs J H Christopher, also of Warrensburg, are recent arrivals and are guests at the Ocean View hotel

The following people left Saturday of last week for Miami, returning Wednesday Mr and Mrs Holmes and mother, Mrs Holmes, Sr Mesdames Bunnell, Brown and Schobert, and W L Cooper

The illustrated lecture on Yellow stone National park at the church last Thursday night was well attended and proved to be very interesting to all who heard it One half of the net proceeds went to the local ladies Aid society

A large number of Coronado Beach people visited the county fair in De Land last week All who saw the New Smyrna exhibits were proud of the display especially the school exhibit A beautiful poster made by Eloise Bosworth took a blue ribbon and it was, indeed a work of art Eloise is from Buffalo, N Y, and has made many friends during her short stay here, who congratulate her on winning this honor

Mrs Opple and children from Fort Worth Texas are recent arrivals and will remain here for some time

There were 92 Blues and 95 Reds at Sunday school last Sunday morning Next Sunday will be the last day of the contest and a banner attendance is expected that day

Rev and Mrs Schell and Rev L T Adams of Wilmore Ky spent the week end at the Ocean View hotel

Rev L T Adams preached a splendid sermon to a crowded house last Sunday evening Rev Schell led the choir and favored the audience with a vocal solo

L H Donalls came this week to be with Mrs Donally at the home of Mr and Mrs E H Dunham for a time

Mrs Lena Palmer entertained with a five hundred party at her apartment in Holly Rood Villa Monday night After several interesting games had been played the hostess served fruit salad, salmon cake and coffee to her guests, who were Mr and Mrs Ed Donally, Mr and Mrs E H Dunham, Mr and Mrs Frank Lunbeck, Mrs L W Hout and Misses Estelle Christopher, Elizabeth and Lydia Hannum

The birthday anniversary of the Ladies Aid society was celebrated at the clubhouse last Friday evening, January 25th, at 7 30 o clock in the evening Each guest present brought a small bag containing one cent for each letter in her name and these bags were received at the door A splendid program, made up of vocal and instrumental music, readings and a whistling solo, was rendered and each number was well rendered and met with applause At the conclusion of the program a large birthday cake was brought in and after being cut in eight pieces each piece was sold for $1 00 The proceeds of this cake and the money in the bags amounted to $55, all of which goes to the society, to be used as desired best

The infant son of Mr and Mrs Luke D Webster died at the home of its parents in Coron Tuesday afternoon of heart disease The child was a little more than a year old and had not been well for some time but its death came unexpectedly The parents brought the body to their former home in Coronado Beach on Wednesday morning and burial was from there at 9 a m

The United States commissioner of pensions reports 4 060 federal pensioners in Florida in 1923, to whom payments for the year amounted to about $12,000 less than two million dollars The number of Confederate pensioners was over 1 000 veterans and widows each of whom gets $300 a year an amount in excess of that given in any other southern state The federal pension roll contains 532,756 names, the cost of which in 1923 was $263,000,000 to pensioners in every state and in 68 foreign countries The federal roll contains the names of representatives of all wars back to 1812, of the latter there are 10, all widows

The flag of the United States must be displayed daily when the weather permits, from a staff upon the state capitol county courthouse, upon one building of each state educational institute and upon every county public school building in Florida, except when the institution is closed for vacation The cost is to be paid from the general upkeep fund Consult Sections 1206 and 1207 of Chapter 5 of Code of 1920

The last legislature abolished the death penalty by hanging and substituted electricity The death chair is being erected at the state prison farm at Raiford and all executions will take place there when the apparatus is ready early in the spring of 1924 A plant of high power is being put in for its deadly and unpleasant duty

The Supreme Achievement

BY universal accord Coral Gables is now recognized as the supreme achievement in town planning in the United States.
It is a suburb of distinction, beauty, character, and permanence—with sound assurance which wise and careful restrictions provides to homebuilders.

Coral Gables unfolds new beauty in development every day. Fine homes are being completed daily. And the great work of high grade development goes on with the same splendid results which have been accomplished during the past two years.

The opportunities for wise investment at Coral Gables are boundless. There are opportunities for home ownership that you have never known before. There are opportunities for investment in business buildings and business property that should not be overlooked.

See Coral Gables today—come as our guest on one of the de luxe Pullman busses. It is the greatest free sightseeing tour in America today. Get in touch with the local office—make your reservations now—avoid disappointment.

CORAL GABLES

America's Finest Suburb

GEO E MERRICK, Owner and Developer DAMMER & BURNES, General Sales Agents
Executive Offices 158 East Flagler Street, Miami

ALBERT B. MOSELEY
New Smyrna Representative, Alba Court Inn.

The Traylors of Daytona, District Managers, 214 South Beach Street, Daytona, Florida

Teethina Made My Little Boy So Different

My baby was so cross and fretful before I started giving him Teethina that I couldn't look after my house work but he is now so different you d hardly know him writes Mrs J H Warrington 313 Sunset Ave Atlanta Ga

"He was colicky and constipated and was constantly crying as if in pain I gave him a dose of Teethina every night and he now laughs crawls around and plays all the time I never knew when he was cutting his teeth till th were through"

Colic is often the result of overloading babys stomach with too much food Teethina relieves the condition and induces rest and quietness at night

Teethina is sold by all druggists or send 30c to the Moffett Laboratories Columbus Ga for a package and a free booklet about babies

PROCLAMATION ORDERING PRIMARY ELECTION TO BE HELD FEBRUARY 5TH, A D 1924

Under and by virtue of the authority vested in us as City Commissioners of the City of New Smyrna Florida by the charter and ordinances of the City of New Smyrna, Florida, we do hereby proclaim and give notice that a primary election is hereby ordered to be held in the said City of New Smyrna, Florida, on the 5th day of February A D 1924, at the City Hall of said City of New Smyrna Florida, for the purpose of nominating candidates for one member of the City Commission, and for Municipal Judge of the City of New Smyrna to be voted on in the general election to be held in the City of New Smyrna on the 18th day of March A D 1924

At the primary election hereby called to be held on the 5th day of February, A D 1924, the same rules as apply to general elections in the City of New Smyrna shall be observed

The polls will be open at the above named voting place at 8 00 A M Standard time and will close at sundown Standard time on the day of said election

IN WITNESS WHEREOF we have hereunto set our hands officially as the City Commission of the City of New Smyrna, Florida, and have caused to be hereunto affixed the corporate seal of said City, this 9th day of January, A D 1924

(SEAL)

P L GADDIS,
Mayor and Commissioner
W E SWOOFE
Commissioner
W C CHOWNING
Commissioner

ATTEST
R L MUDGETT
City Auditor and Clerk

The News for Printing

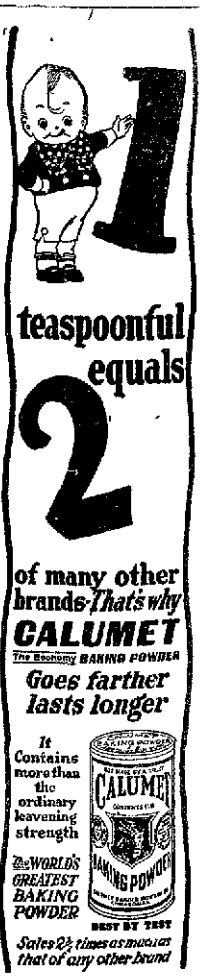

The News for Printing

NEWSPAPER ARCHIVE® NEWSPAPER ARCHIVE®

Church Notes

Congregational Church—
William Hathaway Pound, minister.

Services at 11 a. m. and 7:30 p. m.
Morning sermon subject, "The Gospel and the Anxieties of Life." Evening subject, "The Christ of Today; the Kingdom of God in New Smyrna."
Church school at 10 a. m. Dr. Robinson, superintendent.
Midweek service in chapel Wednesday evening at 7:30.
A cordial invitation to all services.

First Baptist Church—
Blanchard D. Law, pastor, residence, Washington street.
Sunday school, 10 a. m. Superintendent, M. W. Ashton.
Preaching 11 a. m. and 7:30 p. m. 6:30 p. m., Senior B. Y. P. U., Subject for morning sermon, "The First Beatitude." Subject for the evening service, "Into the Path of God."
Mack Richardson, president; Miss Doris Law, vice president.
Missionary circles, Tuesday, 3 p. m.
Prayer meeting, Wednesday, 7:45.
A cordial invitation is extended to the public to all services.

Southern Methodist Church—
T. L. Z. Barr, pastor.
Corner Douglass and Palmetto streets
Sunday school at 10 a. m., E. L. Stover, superintendent.
Preaching at 11:00 a. m. and 7:30 p. m.
Prayer meeting Wednesday evening at 7:30 o'clock.
Welcome to all.

Trinity Methodist Episcopal Church (Northern)
Faulkner street, near public school building. Parsonage next to church. W. P. Kornbeiger, pastor.
Preaching at 11 a. m. and 7:30 p. m.
Sunday school at 10 a. m.
Prayer meeting Wednesday evening at 7:30.
Everybody welcome.

Catholic Church—
On Faulkner street.
Mass, Sunday, 10 a. m.
Sunday school, 9 a. m.

Oak Hill Baptist Church—
W. S. Stalvey, pastor.
Services second and fourth Sundays at 11 a. m. and 7:30 p. m.
Sunday school every Sunday, C. E. Patterson, superintendent.
B. Y. P. U. at 6:30 p. m.
The public is cordially invited to attend all services.

Seventh Day Adventist—
Orange street, H. J. Parman, pastor. Pastor's residence, 302 Washington street.
Sabbath school at 10 a. m., Miss Jessie Roper, superintendent.
Church service at 11:15.
Prayer meeting at 7:30 Wednesday night.
Everybody invited.

Christian Science Services —
In the church edifice, corner Live Oak street and Lytle avenue.
Sunday, 11 a. m.
Sunday school, 9:45 a. m.
Wednesday evening, 7:45.
Reading room open Wednesday and Saturday from 3 to 5.
All are welcome.

St. Paul's Episcopal Church—
Rev. J. C. Marsden, B. A., rector.
Services on Sundays: 10 a. m., church school; 11 a. m., holy communion and sermon.
Wednesdays: 3:30 p. m., Guild meeting; 7:30 p. m., Litany and instruction.

Congregational Church Notes

Communion will be observed next Sunday, February 3, at the morning service and in the evening Dr. Pound's subject will be "The Kingdom of God in New Smyrna." A tourist was heard to say that one of the main reasons he spent his winters in New Smyrna was to hear Rev. Pound's wonderful sermons. Well do we understand, for every sermon and talk seems the best. His Sunday sermons are always excellent, the result of many long hours of study and prayer, but no better than his well planned and right-to-the-minute talks which he gives at Sunday school and mid-week prayer service. Last Sunday's sermon some think, was his masterpiece. The evening one was based on Bok's Peace Plan, while the morning subject was "Compelling Forces That Shape Our Lives." Mrs. Rose Teats and Mrs. Leupold sang sweetly "Jesus, Lover of My Soul" at the morning service while in the evening a solo was rendered by Miss Corrine Neal. The church was never more tastefully decorated, a color scheme of green and white being carried out with potted plants, white jassamine and narcissi. Mrs. Pittenger had charge of the decorating.

Missionary day was observed last Sunday in the church school. There was a splendid number present with all members of cradle roll excepting one and quite a neat sum was contributed for missionary work. Miss Ina Sparks who has traveled so extensively, gave a most interesting talk about the Chinese children and how they needed to be enlightened.

There were twenty-five in the Bible class and new February quarterlies were distributed. Next Sunday's subject is "The Lesson of Sinai."

A most delightful time is promised everyone who comes to the costume party next Monday evening in the church parlors. All committees are working together to make this the best social affair of the season and the nominal sum of twenty-five cents is being charged to help the Ladies Aid Society carry on their noble work. Tickets are now on sale and every member is urged to be there—tell others for everyone is invited

One of the main features of the Missionary Society program for next Tuesday afternoon, February 5th, will be a talk on Japan by Miss Ina Sparks. Church parlors, three o'clock. Mrs. Wm. Reiger, president.

The first of a series of lectures to be given by Miss Waters was heard last Friday at three o'clock in the parsonage. Her subject was "England and the Lake Poets." This lecture, illustrated with stereoptican views, proved a delight to everyone and the ladies are already looking forward to the next number which will be given at the same time and place next Friday.

Dr. Pound, who with Dr. Keller, of Atlanta and Dr. Vincent, of Winter Park, compose the Congregational committee, formed for the purpose of trying to unite with the Presbyterians in taking over Rollins college will meet with other committees today, February 1, in Winter Park.

Dr. Vincent and wife of Winter Park spent Thursday here at the parsonage guests of Dr. and Mrs. Pound. These two men were classmates in Oberlin college.

In the essay contest recently conducted in the public schools, Miss Helen Watson was doubly honored for having the best essay in the senior class and also the best in the whole school. Miss Helen is a very conscientious student and is considered quite a beautiful young lady and accomplished reader of commanding presence. Her gentleness and refinement of manner have made her a great favorite with everyone. While not a member of this church she is a regular attendant with her parents, Mr. and Mrs. L. B. Watson, and is always so willing to give of her talent for different occassions.

Mrs. John Clulee and Miss Mary Ackley have very kindly consented to take charge of decorating for four Sundays of February.

Deepest sympathy is extended Mrs. Cora Pitzer in the loss of her brother, F. A. Wheeler. Mr. Wheeler was laid to rest last Friday afternoon in the Hawks Park cemetery with Rev. Pound officiating.

Baptist Notes

We had a fair audience last Sunday in spite of the unfavorable weather. We say to all—come again.

Rev. Law and Mrs. Law attended the "Gypsy" Smith meeting last Wednesday and Thursday and report a wonderful time. All who failed to see and hear him have missed much. He is great because he lives for God and His glory.

This Friday afternoon the Elementary S. S. teachers meet at 3:30 at the church to prepare their work.

The older boys Y. M. C. A. met at Jacksonville for their yearly conference from Friday, Jan. 25 on over Sunday. Our pastor was one of the speakers for Saturday.

The January Bible reading was held at the parsonage on Tuesday afternoon. Mother Law led the meeting. The subject was "The Devil and his work."

The men's Bible class met in their class meeting with Mr. John Rowe Tuesday evening. Mrs. Rowe provided nice refrishments and Miss Mattiene and Doris Law furnished the music. There was several interesting talks.

First Methodist Church, South

Last Sunday was another successful day at the First Methodist Church, South, in this city. Sunday school was well attended. Congregations were fine at both preaching services.

A baptising of great importance was conducted by the Epworth League at 6:45 in the evening. The newly elected officers for the league were installed at the evening preaching service. This long line of fine young gentlemen and young ladies looked splendidly as they stood before the holy alter of the church taking upon themselves the obligations of their respective offices in the league. Our Epworth League is going forward beautifully in the Master's service.

A very fine gentleman and lady from Atlanta were received into the church Sunday night. Members are being added to the church week after week.

At the close of our service Sunday night Mrs. Barr announced the tragic death of our dear sister, Mrs. L. P. Daniels, and then Brother Culpepper closed the meeting with the most mighty prayer we ever heard from human lips. Our entire church mourn the departure of Mrs. Daniels. This is the first member of our church to die since the coming of our present pastor. Our hearts go out and up in sympathy and prayer for the husband and little children in their bereavement.

Next Sunday morning we are to begin a series of revival services. Rev. J. I. Whitworth, District Evangelist, will conduct this meeting. Rev. R. A. Selby, pastor at Titusville, will direct the singing. We most cordially invite the public to attend these meetings. Sunday services will be held at the regular hours of worship. Week-day meetings will be held at 3 o'clock in the afternoon and at 7:30 in the evening. We hope that a large number of the school boys and girls can attend in the afternoons of this meting. We hope the teachers will co-operate fully with us in this good work.

When the question of the purchase of Florida was before the United States senate, it was opposed by that erratic genius, John Randolph, who said: "What is Florida? A land of swamps, everglades, filled with frogs, tarpoles, snakes, terrapins, alligators, mosquitoes, gallinipers and ague and fever. Why, sir, a man would not emigrate to that country, even from purgatory. What then, do we want of Florida?" John was merely talking through his hat, from hearsay, as he had never been here. Daniel Webster said a railroad could never be built to the Pacific coast. Wise men often get the wrong angle, and say things that prove to be foolish. There are still John Randolphs and Andy Gumps in the world.

LODGES AND SOCIETIES

Brotherhood of Locomotive Engineers
Coronado Division No. 383, B. of L. E. Meets in Masonic hall second and fourth Sundays in every month at 2 p. m. J. W. Deale, Chief Engineer. W. T. Day, Sec. and Treas.

Order of Railway Conductors
Order of Railway Conductors meets in Masonic hall second and fourth Sundays at 9 a. m., except during July, August and September. Second Sunday only in those months.
S. K. Anders, Chief Conductor.
K. H. Causey, Sec. and Treas

Brotherhood of Railroad Trainmen
Brotherhood of Railroad Trainmen meets in Masonic hall third Thursday in each month at 7:30 p. m.
C. L. Stowe, President.
Jeff Hall, Secretary

G. I. A. to B. of L. E.
Grand International Auxiliary to the Brotherhood of Locomotive Engineers meets in Masonic hall first and third Fridays at 7:30 p. m.
Mrs. W. R. McDaniel, President
Mrs. W. I. Atheron, Secretary

L. A. to B. of R. T.
Ladies Auxiliary to the Brotherhood of Railroad Trainmen meets in Masonic hall first and third Thursday at 3:30 p. m.
Mrs. Ed Miller, President.
Mrs. A. E. Tanner, Secretary.

Free and Accepted Masons
New Smyrna Lodge No. 149, F. & A. M., meets in Masonic hall first and third Monday in each month at 7:30 p. m.
W. I. Atheron, W. M.
J. R. Bush, Secretary.

Royal Arch Masons
New Smyrna Chapter No. 51, R. A. M., meets in Masonic hall second Tuesday at 7:30 p. m.
H. G. Putnam, E. H. P.
W. S. Stalvey, Secretary.

Order of Eastern Star
New Smyrna Chapter No. 8, O. E. S., meets second and fourth Mondays at 7:30 p. m. in Masonic hall.
Mrs. Lucile Brown, W. M.
Mrs. Belle T. Rood, Sec.

Chamber of Commerce
New Smyrna Chamber of Commerce meets every Tuesday evening in the Chamber of Commerce offices, Canal street, at 7:30 p. m. Dinner meeting once each month as announced.
Dave Forster, President.
Wm. Hahne, Secretary.

Woman's Club
New Smyrna Woman's Club meets alternate Mondays beginning the first Monday in January in the Congregational church at 3 p. m.
Mrs. E. W. Hopkins, President.
Mrs. Wm. H. Berger, Secretary.

Exchange Club
Exchange club meets each Tuesday from 12:30 to 1:30 p. m. at a local hotel as announced.
R. L. Goulding, Tem. Pres.
J. J. Jones, Tem. Sec.

A SALE OF RUGS

20% 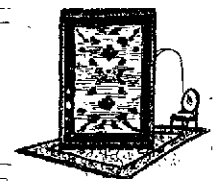 20%

DISCOUNT THIS WEEK ONLY

We are giving a 20 per cent Discount on our entire stock of rugs excepting Klearflax, Rattania and Grass Rugs

THIS INCLUDES

Wiltons, All Velvets, Axminsters, Body Brussels, Tapestry Brussels, Wool Fibers, Rag Rugs

In All Grades and Sizes — Selections of Patterns

YOU Deduct 20 per cent from the List Price Marked on all Rugs.

This is the largest and best selected stock ever shown in the State of Florida

Baggett-Wetherby Co.

The Furniture Store Accommodating

Daytona
34-38 Magnolia Avenue
Phones 135 and 136

Night Phones
137
518-W

Daytona Beach
Phone 67
Main Street

NOTICE OF APPOINTMENT

Notice is hereby given that the undersigned has been appointed Administratrix of the estate of Harry I. Hamilton, deceased, and all heirs at law, legatees, devisees, creditors, and all persons having claims or demands against said estate will present them to the undersigned, duly authenticated, within the time prescribed by law, or the same will be forever barred.

This 4th day of January, 1924.
New Smyrna, Florida.
ROSE J. HAMILTON.
(jan4-feb29)

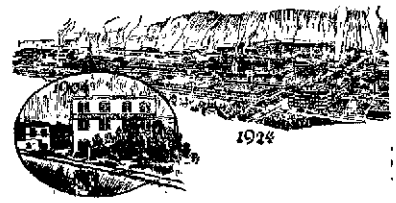

Twenty Years of Successful Automobile Building

January 28, Buick celebrates its twentieth birthday.

Proud as Buick is of its growth within the short space of two decades, it is not in its vast organization that Buick takes its greatest pride. Rather it is in what these attainments indicate

Buick's position of leadership has been achieved solely by the accomplishments of Buick cars in the hands of more than a million owners. In their dependable performance, in their satisfying comfort, and in their year by year fulfillment of every demand of motoring, Buick cars have won the place they occupy.

From the rich background of experience—with all of its unequalled manufacturing facilities—and inspired by a deep sense of personal obligation to Buick buyers, owners and the general public Buick will seek ever to maintain and improve upon the level the confidence of the public which it now enjoys

1-27-15-NP

ADLER-GOLDENBERG CO.
Daytona, Fla.

When better automobiles are built, Buick will build them

CARDUI
The Woman's Tonic

L1.20

NEWSPAPERARCHIVE® NEWSPAPERARCHIVE®

NEW SMYRNA NEWS
Issued Every Friday morning by the
NEW SMYRNA NEWS COMPANY
(Incorporated)

HARRY L ROOD
Editor Manager

Entered as second class matter June 6, 1913, at the postoffice at New Smyrna, Florida, under act of March 3, 1879

SUBSCRIPTION RATE
(Payable invariably in advance)

One year	$2 00
Six months	1 00
In Canada, per year	2 50
In foreign countries per year	3 00

Resolutions of respect poetry obituaries, church festival advertisements and similar notices of charitable benevolent or church societies advertising events from which money is to be received are charged for at half rate or five cents per line for each insertion

Catholics May Soon Erect New Church Building

That the congregations attending services in the Catholic church have become too large for the accommodations furnished by the small structure on Faulkner street have become evident to the members of that church and plans for a new church structure are now being considered and discussed The matter was given a general discussion at a meeting of the ladies of the church held last Saturday at the rectory and it is expected that definite steps toward the erection of a new church edifice will be taken in the near future

At this meeting plans were also made for the annual supper and bazaar to be given Wednesday February 20 and the following committees for this affair were appointed

Supper committee—Mrs C J Norman chairman, Mrs W Chalker Mrs H Pomar Mrs Ferreira Mrs Holley Miss Thelma Hayes

Cake and Ice Cream committee Mr E M Little chairman Mrs J G Hill

Fancy Table committee—Mrs P R Lopez chairman Mrs J Usina

Colonado Tourist Variety committee—Misses Simon

Soft Drinks and Candy committee—Miss Lizzie Nordman chairman Mrs Henry Nordman

Volusia County Fair Big Success

(Continued from page one)

Nettie V and Walter Carrie Welsh Mr and Mrs F L McAuley Mr and Mrs H Jacob and children Mr and Mrs I Kriner Alice and Gertrude Altthea Cure Frank Hofrichter Mae Rowe Dora Bell Mrs Snider and Jacquelin Mr and Mrs D N Dishmeault Myrtle and Kenneth, Henrietta Kuhl Mrs S M Veronee and children Mrs G Gould Mr and Mrs Wilber White and children Mr and Mrs Mudgett Leah Chalker Helen Grace Reed Mr and Mrs W A Newell and Frank Mr and Mrs W L Cooper Allen and Lester Trotter Mr and Mrs G H Cooper Evelyn and Louise Mrs G M Marshall and Martha Ann Mr S M Goodwin Mr and Mrs H Mc Carthy and sons Mr and Mr Wm Howell Mr Lahel Moseley and children Mr I M Little Do otha Louise Hibbard Marion Mr F F Little Mr J J Mathe Miss Nellie Dutton Mr J H Hibbard Frances and Whitney Mrs C L Lane Mr and Mrs John Morton Dorothy and Jack Mr Chas Chalker and Irene Cooper Mrs Mr Jones Havens and mother Mr T L Z Sherman and two Mr H H Sam and Anne Mr and Mrs J L Mr and Lane J Hyde Mr W W Allison and Peck Mr R R Lyon and Mrs Hamilton Phillips Jonie Zapparo Bill Lester J D Sheldon Mr Fulcher and children Mrs Wicker h and daughter

Pupils Awarded Prizes on Letters

(Continued from page one)

This is in addition to the nine more than 200 letters you have been successful enough to earn Thirty seven of the pupils have 100 per cent to their credit Such an record protects the children in county is furnished to them but without cost charge

New York Exchange Bank Checks are used to me without charge to make remittances in cities where personal checks are not accepted and when I travel my bank sells me Travelers Checks which I find to be the safest and most convenient way to carry money when away from home and among strangers

Not being located at the County Seat I am paying a convenience for many and anyone is at liberty to request my bank to find out the amount of taxes they owe and take care of their payment which is cheerfully done in all cases

The Fidelity Bank during the World War sold more than its quota of each issue of Liberty and Victory Bonds Later wishing to have my bonds registered my bank attended to this for me relieving me of all trouble Needing money my bank then sold my bonds at the market price

When seeking an investment my bank will sell me a first mortgage on city property when coming 8% and in case it become necessary for me to realize cash they will find a purchaser for it without loss of interest to me or charge for brokerage The officers will advise me regarding any investments offered to me and in one instance advised me not to buy a certain stock which would have caused me a considerable loss had I not followed their advice

My bank contributes liberally to all worthy causes churches schools Y M C A Y W C A children's homes Red Cross Salvation Army Woman's Club Chamber of Commerce and many other things which are for the community good They headed the list with a donation of one hundred dollars at a time that our public school was about to be closed for lack of money to pay teachers for the full term The school needed a piano and my bank loaned them the money to buy it A local church needed more Sunday school room it loaned them the necessary funds in both cases with no interest charge The Woman Club erecting their new clubhouse needed financial help and again the Fidelity came to the front with an offer to loan half of the amount needed with an interest of one other bank would loan the other half on the same term This offer was not met

My bank financed the building of my home and the purchase of a little car which gives us a great deal of pleasure

Should I need a deed mortgage bill of sale satisfaction drivers license application for auto license filing articles of incorporation or any other papers or legal advice Chamberlin

My bank parts me a safe deposit box where my private papers may be kept safe from fire or theft

My bank is erecting a new bank building which will be equipped with the latest up to date equipment and will be a beautiful business building Plans are being drawn to provide for the accommodation of business expected in the near future Among other things for the convenience and comfort of their patrons and friends there will be a furnished rest room for the ladies and a waiting room for the gentlemen who desire to use it and there will be a room which will be equipped with lockers and clothes for the use of the employees of the bank

The officers and employees of my bank are anxious and willing to do all in their power for the welfare of our community and to help them in all the business they can

In closing I would say that these are only a few of the things my bank is doing its officers hoping the most to the profit and advantage of those they serve

Respectfully

Wilson and Scott have taken over the furniture business formerly conducted by W H Houston on Canal street

PEOPLE OF OUR TOWN

Heres to the Prosperous Citizen who lies Moses Enough to live Anywhere but I refuse to stay Right Here in Our town He says there are Larger Towns but a Better Once and he thinks the Home Folks are the Best in the World There is Our Sentiments too!

Operating Mammoth Incubator

Believing that there is a good opening here for establishing a business of raising baby chicks for people who do not want to take the trouble to set their own hens C A Clouser has recently purchased and has now in operation an incubator with a capacity of 1 000 eggs per week which is undoubtedly the largest incubator ever established in this section of the state Mr Clouser is trying the use of the incubator out as an experiment but has equipped his plant at his home on Magnolia street for the accommodation of the poultry raisers and fanciers of this section Poultry raisers who are partial to any certain breed of chickens can take their own eggs to this incubator and get the hatched chicks at the proper time

Bridge for Miss Hopkins

Mrs C R Sams was hostess to a delightful bridge party given at her home last Friday afternoon in honor of Miss Helen Hopkins After an interesting game with 16 playing Miss Hopkins was presented with a bottle of Lady's perfume as first prize and Mr McCarthy was given novelty beads as a consolation prize The guest of honor was presented with silver bracelets The house was attractively decorated with quantities of sweet peas and pink hibiscus Pink and white mints were served during the games Each guest was given a dainty lady done in rainbow colors Refreshments of a buttered and a sweet course with coffee were served by the hostess assisted by Miss Inban Sam Those playing were Misses Helen Hopkins Corinne and Lone Neal Mary Hoyt Edna Greer Emily Burton and Mesdames Vante Leslie Pooser Roland South Sweet Paul Jones Bowden Crisp Brunet McCarthy Masdamez Hopkins and Wilkinson were ten guests of the afternoon

Death of Frank A Wheeler

In the passing of Mr Frank A Wheeler Plant City has lost one of its most efficient and conscientious civil engineers and citizens Coming from a line of civil engineers he was born in Victor N Y September 8 1860

He came to Florida in the summer of 1885 and was employed as civil engineer on the Florida East Coast railroad when it was being built into Daytona Afterwards he was associated with the late H M Flagler in the development of Dupont and other plants

In 1905 he located in Plant City where he resided until his death being well known and respected and having made many staunch loyal friends He was instrumental in the progress and development of that city as well as in that section of the state believing in its future possibilities

Indeed there were few so well versed in the state development as was he

He had been in failing health for some time about two weeks ago his condition becoming serious he went to Mrs C F Pitzer who summoned It was decided to remove him to Dr Klocke's sanitarium in Daytona where he passed away January 24 h

Funeral services were held at Hawks Park cemetery where the interment took place, being conducted by Rev Pound and were simple and impressive as the body was laid to rest in the family plot

Mrs Pitzer and an only son survving have the deepest sympathy of many friends

Card of Thanks

We wish to express our appreciation to the many friends for their kind expressions of love and sympathy and beautiful flowers received during our recent bereavement

Mrs Cora E Pitzer,
George F Pitzer

LOW TIDES ON THE BEACH 1924

Afternoon and forenoon tides come at about the same hour and minute

Date	Jan	Feb	Mar	Apr
1	9 52	11 34	11 20	12 33
2	10 51	12 23	12 05	1 19
3	11 00	1 18	12 56	2 09
4	12 10	2 09	1 46	2 40
5	1 35	2 55	2 30	3 18
6	2 27	3 37	3 11	3 51
7	3 15	4 20	3 50	4 28
8	4 02	5 01	4 36	5 09
9	4 48	5 42	5 01	5 45
10	5 33	6 26	5 43	6 30
11	6 21	7 13	6 26	7 25
12	7 11	8 03	7 15	8 23
13	8 01	8 56	8 09	9 20
14	8 50	9 48	9 06	10 21
15	9 41	10 41	10 03	11 22
16	10 29	11 32	10 58	12 01
17	11 19	12 12	12 00	12 31
18	11 58	1 00	12 50	1 27
19	12 47	1 46	1 13	2 15
20	1 32	2 27	1 58	3 07
21	2 14	3 08	2 1	3 18
22	2 53	3 49	3 21	4
23	3 32	4 31	4 03	5
24	4 11	5 17	4 50	6 10
25	4 53	6 07	5 48	7 35
26	5 39	7 05	6 47	8 12
27	6 30	8 08	7 52	9 38
28	7 27	9 13	8 58	10 45
29	8 26	10 18	10 03	11 43
30	9 30		11 05	12 02
31	10 32		12 01	

Science Says

Nature never calls for help unless help is really needed and needed immediately

In the case of your eyes any trouble you may be having such as headaches tired or smarting eyes or eyes objects blurring either for distance or near vision is nature's call for help and should be heeded at once. Failure to do so can only aggravate a condition which may very easily become serious A careful and thorough examination such as we make will locate the trouble and if my advice is followed relief is sure

If things do not seem normal if your eyes do not feel exactly right come in and have us make a thorough examination without obligation I can tell you what is wrong Do not wait until nature drives you to consult us Eye strain is more or less dangerous Poor glasses are no cheap at any price

We are waiting in opportunity to be of real service to you —F L Mathes

PREVENTS INFECTION

The greatest discovery in flesh healing is the marvelous Bucsoine a preparation that comes in liquid and powder form It is a combination treatment that not only purifies the wound of germ that cause infection but it heals the flesh with extraordinary speed Bad wounds or cuts which have refused to heal with the ordinary liniments and medicines under the powerful influence of this wonderful remedy Price (liquid) 30c 60c and $1 20 Powder 30c and 60c Sold by

GRIFFIN DRUG CO

BABY CHICKS

MAGNOLIA POULTRY YARDS

Office and Hatchery
Corner Magnolia Street and Lytle Avenue

We have installed a

MAMMOTH INCUBATOR

which is the very latest and most improved, forced draft and automatic regulator which will hatch the strongest and liveliest Chicks that it is possible to hatch out of eggs put in We are now booking orders for day old Chicks and we are ready to do Custom Hatching Bring your eggs in 50 or 100 lots Come and See this wonderful scientific machine It is very interesting Come soon as now is the time for early Chicks There will be some one there to wait on you and explain the machine and the system and to book your order for Chicks or order to hatch eggs We will run continuously and put in new lots each Saturday

Come and See

SPECIALS

We call your attention to the fact that in next week's issue of the News will be found our display advertisement offering you some specials that you can't afford to miss Look for it—Wait for it—Take advantage of it

CROOK ELECTRIC CO.

Two Big Specials

We have a vast quantity of Comforts and Dishware on hand—in fact we are considerably overstocked on these two items, and have decided to close them out at cost hence we are offering you some rare bargains in Nice Comforts and Fine Dishes of all kinds and sizes All on display and plainly marked, so come in and share in these values

Always just the furniture you need and at the price you won't mind paying

Highest Cash price paid for any and all of your used furniture—we want to help you make room for the new things you need

G. M. SUMNER FURNITURE CO.
STORES
NEW SMYRNA and DAYTONA

Have That Car Painted

Your auto will look like a new car when it leaves our paint shop Only the highest priced materials used by skilled workmen Every job guaranteed

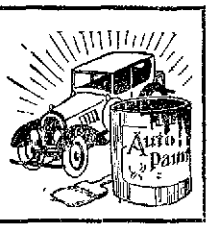

Daytona Auto Painting Co.
C W WINFREE Prop
Cor First & Magnolia, Daytona

Say It With Flowers

Currey The Florist

Corner Orange and Palmetto Ave s, Daytona
Opposite City Hall
DeLAND STORE
219 Oakland Ave

GLAD TO SERVE YOU

It is a genuine pleasure to us to have you call at this store and select the merchandise you want but if you find it more convenient you can always phone us your order and feel assured we will select with special care the goods we send you

At all times a Complete Stock of Dry Goods, Notions, Home Furnishings and Strictly Fresh Groceries.

Shryock's

THE RIVER FRONT STORE
EVERYTHING TO EAT, TO WEAR, TO USE
Telephone No 8

NEWSPAPER ARCHIVE® NEWSPAPER ARCHIVE®

Locals

Mr T W Bush and children motored to Daytona Sunday

Mr Nettie Powers of San Antonio Texas arrived on Monday for a two months visit to the home of her brother J W Debate

Mrs H Pomar spent Sunday and Monday in St Augustine with relatives

Mr and Mrs P R Lopez and two children were visitors in Daytona Sunday

Mr and Mrs Thomas, of Miami and the latter's sister Mrs Ed Connell fo Jacksonville visted Mr S M Veronee on Tuesday They were en route to Jacksonville

Mr and Mrs Frank Fuller and P L Moore were visitors in Daytona Monday

Dr and Mrs James Kelley of DeLand were visitors in town on Monday

Mrs Lawrence Abney and Mr Bill Henry of Cocoa were visitors in town Tuesday

Mr and Mrs J S Brooks of Cleveland Ohio spent the last two weeks in New Smyrna

Mr and Mrs Eugene White and Miss Anna Wehrheim were visitors in Daytona on Friday

Mrs H I Cooper and Miss Minnie Chilton motored to DeLand and visited friends Saturday

Horace Ross came down from Daytona Sunday and spent the day with his mother Mrs S Ross

R I Chilton has completed an attractive garage in the rear of his home on Palmetto street

Mrs A M Yarbrough returned on Monday from a week end visit to relatives in Geneva St Mary

F B Baker of Orlando was the guest of Louis Wereerhorn and Miss Anna Wehrheim on Sunday

Mrs S S Munn and Son left Friday for Atlanta Ga where they will visit relatives for some time

M E Church South held a called meeting of the Missionary Society at the church on Tuesday afternoon

Mrs S E Simes and son and Mr and Mrs D Boone left on Monday for points south after a visit to Mrs S D Grillah

T L Bush left the last of the week for Thomaston Ga where he will play at a revival service for several week

Mr C I Dohn and Mary returned home Saturday after a visit of several days to Misses Ferguson and Sawyer in DeLand

Mrs Jas White and Miss Bertha Outlaw of Lebanon Tenn went to Miami on Wednesday where they are spending several days

Miss Mary Hoyt returned to her home in Jacksonville Saturday after a delightful visit of two weeks with Mrs L B Bouchelle

Mrs Stevens left for her home in Valdosta Ga last Friday after a visit of two weeks to her daughter Mr W F Alderman

Mrs A Q Brooks Miss Anna Wehrheim Mrs Kate Brown and Donald Adkins attended the fair at DeLand Thursday night

Mr Daniels of Conway came on Monday and accompanied the remains of his daughter Mr Daniel to his home for interment

Jno B Culpepper left on Saturday for Webster Fla to resume a revival meeting His father Rev T B Culpepper joined him on Monday to assist in the work

Rev H D Law Prof P I Caudill Prof A I Hinton and the boarding the older boys conference in Jacksonville returned home Saturday night and report a delightful time

The Hi Y boys held a meeting in Hinton Hall Friday night with a good attendance Nell and Oscar were elected for the Conference to be held in Jacksonville A program was carried after the meeting in charge of Mrs I F M Andel

Dr and Mrs A G Stevenson of Smith Hill were guests of Mr Stevenson father and sister Louis Wehrheim and Miss Anna Wehrheim from Saturday to Tuesday Dr and Mrs Stevenson went to Orlando on Tuesday They expect to make a home of the latter and will be joined at Miami by Mr Wehrheim and will return to New Smyrna for a visit before returning north

Several girls enjoyed a moonlight party given at Saturday afternoon by Myrtle Rush at the Victorian Hotel Candies and fruit were enjoyed during the afternoon by Myrtle Rush Virginia Chewning Martha Wright Mae Rowe and Irene Cunningham

The Missionary Society of the Baptist church held a Bible study on Monday afternoon at the home of Mrs Law with 26 in attendance Mrs A R Law was leader and her subject was The Devil A very interesting program was held

Ruth McLain of Geneva is spending several days this week with Dora Bell

Mrs Fussel and family and Mrs Gunter motored to Daytona on Sunday

Mrs A G Krueger was a visitor in Jacksonville on Wednesday and Thursday

Mrs E E Burke went on Tuesday to the St Johns River to spend some time

Mr H C Gunter of Sanford spent the week end with her sister Mrs Fussel

Mrs C P Rittenhouse arrived on Monday from Minneapolis Minn for a visit to Mrs R D Pike

Mr T W Bush Mrs N Wilson Mr S Ross and Mrs J R Bush motored to Daytona on Wednesday

Dr and Mrs Funnell and Jr and Mrs Maude Funnell motored to DeLand on Saturday and spent the day with the Shakelfords

Mrs P Turner and Opal went to St Augustine on Wednesday where the latter entered the P E C hospital with an attack of appendicitis

Mr and Mrs C L Huntley and daughter Louise of Petoskey Mich who are touring the south of Florida spent Tuesday with Mr and Mrs Will Cathlum

Mrs M I Brown went to Stuart on Wednesday to attend an O E S meeting and from there she went to Miami to visit Mr C P Mohler for the remainder of the week

The ladies who have promised cakes etc to the cake booth will please deliver them at the clubroom on Thursday morning between 10 and 12 o clock —*Chairman of the Cake Booth*

Seven members of the O E S went to Stuart on Wednesday to attend a school of instruction Among those attending were Mesdames Alderman Brown Tedder Montague Atkinson and Brundage

Rev and Mrs W F Brannon of Sims arrived Monday called here by the death of Mrs Brannon's sister Mr L P Daniels

Rev Herman Daniels of St Petersburg came Monday on account of the death of his sister Mrs L P Daniels

** For sale chicken and outside toilet nearly new could be used for small hen house H J Herman 607 Washington street

H W Ingersoll of Lima Ohio spent a few days here last week with Mrs Ingersoll who is spending some time with Mrs Rose Hamilton Mr Ingersoll was called to Pasco on business and came over here on his way back to Ohio

Woman's Club Meeting

The regular meeting of the Woman's club will be held next Monday at the usual place at o'clock A meeting has been called by the chairman of the social department to be held Saturday afternoon at 4 o'clock at the new clubhouse and it is urged that all hostesses and members of committees for the various bunches and tables in the cake sale to take place for the benefit of the new club house be present as arrangements for the bazaar to be held February 7th and 8th The chairman of the house committee Mrs H H Sam requests all donations for the booth be sent to her home prior to February 6th

Ladies Aid Gives Play

The Ladies Aid Society of the Trinity M E church presented the play A Bunch Of Keys in the church on Tuesday evening There was a good attendance every seat being taken and they were well pleased with the play Mrs Minnie Atkinson played Patsy Day with Mrs Kate Cole as companion on the piano, and rendered to great advantage A violin number by Mrs Anna Wehrheim was very enjoyable The following Hurst Tuesday Cast

Mr A I Crane received a call from in her parlors in Indian after which the following was served The parlors Mrs Will Atkinson Mrs Maurice Donaldson Mrs Lee Scott Mr John Chandler Mrs Brown Mrs Maurice Ashton Mrs Bertha Alvord Mrs Pete Umpelby Mrs Ethel Moeller Mrs Jesse Rogers Mrs Hurlburt Each guest was well endeared and the play met with merited applause A nice sum was realized from the sale of tickets

The News for Printing

Mrs J Tom Smith entertained the Wednesday auction club at her home with two tables playing High score was made by Mrs Chilton, who was given cards in a leather case Refreshments were served consisting of fruit salad sardines sandwiches and coffee

REAL ESTATE SPECIALS

14 *lots on Dixie Highway price* $450 to $500

8 room house two acres land some orange trees three miles from town For quick sale $1 600

3 Bungalows—just three blocks from Canal street $8 000 for all

4 good building lots Coronado Beach —$1 200 for all

Strip of land running from river to ocean at *Coronado Beach—$3 500*

Block of 4 lots running from river to Dixie Highway—$6 500

Bungalow on river front lot 100x200 —fine for home $ 700

Fine orange grove close in on Dixie Highway 6 acres of land 4 acres in grove 2 acres in good truck land —$ 5 000

Stucco Bungalow of 3 rooms and bath 2 screened in porches 75 orange trees close to school—for quick sale $1 200

Bungalow 4 rooms high lot 50x 200 bearing orange trees 3 blocks from Canal street $1 200 or $1 200 to handle

Block of *10 building lots 50x150* close in— $2 200

Good building lots with some orange trees for $300 to $150

W. M. WILSON
Real Estate
CANAL ST NEW SMYRNA

Classified Ads.

*Ride the bus 20c round trip

VAN DE SANDE
STUDIO
Photographers

*Cheaper to ride the bus to town Round trip, 25c

*Baby Chicks and Setting Eggs Magnolia Poultry Yards 33 6t

*Dr Farr Osteopath Phone 197

*Children's party invitations at the News office

*Members of the Woman's club will hold a bazaar and cafeteria supper *on Friday 7th and 8th at the new* club house Supper will be served at 5 p m with the following menu Chicken pilau baked ham salad beans rolls pickles coffee and pie

*Supper next Thursday and Friday *at Woman's club bazaar, new* club house

*Get a splendid cafeteria supper at the Woman's club bazaar in their new clubhouse Thursday and Friday

**Everything for your writing desk at the News office

*Room—Nice clean room for one or two men $10 per month Royal Hubbell 30 tf

*Safe Deposit Boxes at Fidelity Bank $2 50 *per* annum

*For sale on Dixie Highway near Hotel Gordon a five room bungalow *all improvements hot water heat* corner lot 50x160 furnished or unfurnished Box 1011 33 4t

* Wanted—18 or 20 foot Motor Boat Full information age condition and speed Lowest cash price Box 37 Hawks Park Fla

**Wanted Responsible man or woman in each community in Florida to take subscription orders for The Tampa Daily Times Liberal commission all or spare time Address Circulation Dept Tampa Times Tampa Fla

*For sale Overland five passenger touring car in good condition A bargain at $150 Reed's Garage 32 tf

* Attractive three room apartment at the Knickerbocker for rent

** Liberal reward for the return of fur neckpiece lost in going from Hafnette's restaurant Canal street to News office Magnolia street Please return to Mrs Lanne Boden Hotel Gordon

Hotel Gordon

ON THE DIXIE HIGHWAY AND INDIAN RIVER

Nothing Better on the East Coast

White Service *Moderate Rates*

Dancing Wednesday Night, 8 30 to 11·30

GORDON HAYWOOD, Prop WM CHESLEY, Mgr

SANITARY BARBER SHOP
CLARENCE CHAIRES
Proprietor
LUTZ BUILDING CANAL ST
A Clean, Sanitary, Up to-Date Tonsorial Place

CITY PRESSING CLUB
PHONE 159
Clothes called for and delivered

EVERYBODY

SHOULD OWN A LOT OR TWO

in or around that fast growing

MAGIC CITY OF MIAMI, FLORIDA

It is the most talked of town in the United States And you hear people make the remark every day that 'if I had only bought so and so at Miami what I would have made on it'

The Opportunity Is Here Right Now

for you to get a lot or two at the right price that you can make a handsome profit on in a few years at

McKEEVER'S TERRACE

one half mile west of Coral Gables Miami's Master Suburb

Lots 50 feet Front and 137 feet Deep selling from $300 00 to $550 00 on easy terms

Call or write

ED McKEEVER

3 HOSPITAL ST ST AUGUSTINE, FLA

Checking Up

A check up on the amount you have spent for household and for personal use is a simple matter if you pay your bills by check

Ask us to explain the several plans which we have ready that will help you to keep a record of the money you receive and what you pay out

The balance each month transferred to a Savings Account will draw interest at 4 per cent

STRONG PROGRESSIVE CONSERVATIVE

THE STATE BANK OF NEW SMYRNA

A HOME-OWNED, HOME-OPERATED INSTITUTION

CORONADO TRANSFER

Phone 29 52

Baggage, Freight and General Hauling
Also Taxi Service

Dodge Sedan for hire by hour or day, short or long trips
Will go anywhere at any time

Bus Line Schedule

Leaves Coronado P O	Leaves New Smyrna
9 00 a m	8 20 a m
10 30 a m	9 30 a m
12 00 m	11 00 a m
1 30 p m	12 15 p m
3 30 p m	2 45 p m
	4 15 p m

4 15 p m to the picture show and at other time on request

See Palm Beach Miami St Petersburg and other Florida Resorts by Auto My new Dodge Sedan is for that purpose and my prices reasonable

F. H. TRYON
Phone 29 52

Be Sure, Not Sorry

There's only one way to be sure that your battery will spin your car into action vigorously these cold days. Come in and let us test it every two weeks.

If you are not using your car let us store your battery. It's the only safe thing to do.

Says Little Annie Your car is good if it can when you neglect your battery

Recharging, Storage Rentals

All Makes Batteries Repaired

THE AUTO ELECTRIC SERVICE

Willard

Magnolia St New Smyrna A N Bartow Prop

STORAGE BATTERIES

Willard

NEWSPAPER ARCHIVE® NEWSPAPER ARCHIVE®

SHORT HISTORY OF TRINITY M. E. CHURCH

Every church has a beginning and has a history of its own which ought to be recorded for future use Much valuable church history is lost because the beginnings of some churches are so small that it is not considered worth while to make any mention of their formation and yet Church History is continually showing us that an organization which has for its prime object the salvation of souls and the building up of God's people in their most holy faith cannot but be a matter of much importance There ought always to be a faithful record made of the beginning of every church formed

It is with this object in view that we thus record on the Pastor's Journal the primary steps taken toward organization as well as its formation as a church in connection with our beloved Methodist Episcopal church

In the fall of 1885 Mrs Lewis wrote to Rev J H Stoney P E saying that there were a few Methodists here that were anxious to form a Methodist church and asking for a supply In the spring or early summer of 1886 the Rev W F Stewart visited the Methodists here and held some religious services and in the fall of the same year the church was organized and seven persons admitted

The church was supplied from time to time by the Rev J H Stoney P E Rev W F Stewart and Rev J P Sterfield all of Deytona No regular pastor was sent until May 1887 when at the request of the presiding elder the Rev William McWatters took charge of the little band

The foregoing is the sketch as it has been preserved in the church records Going back a little farther in history the first house of worship built in New Smyrna was the building now used by the Baptist congregation which had been deeded by the Sheldon family as a Union church to four denominations viz Methodist Baptist Congregational and Episcopal The Methodist Congregational and Episcopalian people used this jointly and the Methodist congregation continued to use it for their services until Trinity Church was built about 20 years hence So we may safely say that Trinity Church was the first church built in the town by an individual congregation The little band after building their house of worship did not dedicate it to the worship of God probably owing to the fact that it took them some years to free their building of debt It was on Feb 16 1908 during the pastorate of the Rev R Frank Porter and while the Rev H G Porter was Presiding Elder of the district that Bishop Henry Spellmeyer dedicated Trinity Church

The charter members were Mr Pitzer mother of Mrs Watson and Mrs Brown George Pitzer their brother Mrs and Mrs Nelson and Mrs Thompson the two latter being sisters of George Pitzer Mrs Pulford and Mrs M Lewis mother of Mrs C A Lincoln and Mrs S M Jones Mrs Lewis was the last of the number to pass away her death having occurred Feb 8 1917

The first parsonage owned by this church was the one now owned and occupied by J F Meyer and family at the corner of Murray and Orange Sts In it is a memorial window placed there in honor of Grandma Sheldon mother of R S Sheldon

The present parsonage was built during the pastorate of the Rev R Frank Porter and has been occupied by ten pastors Another item of interest during this same pastorate was the beginning of the Colorado church the first services being preached there May 1 1908

Following is the list of pastors who have served the New Smyrna charge since its organization

1886 to 1890—William McWatters
1891 Supplied Chester Leonard
1892 Supplied A L S Bateman
1893 F S Witt
1894 N [illegible]
1895 J C Sullivan
1896 J V McFadyen
1897 D H [illegible]
1898 to 1899 R F Templeton
1900 to 1903 C E Stubbs
1904 1905 1906 and 1908 Supplied by A N Hill
1906 J W Gilson
1907 1908 and 1909 R Frank Porter
1910 S A Woods
1911 W L Barre
1912 1913 and 1914 J J Treadwell
1915 T B Lawrence
1916 O T Uslenna
1917 L D Moore
1918 T L Klutz
1919 1920 and 1921 W S Gray
1922 O M Freeman
1923 and 1924 W F Frasberger the present pastor

And now what shall we say of the spiritual growth? A few real revivals have blest the church one under Evanglist Harris during the pastorate of the Rev R Frank Porter The membership of any church on the East Coast of Florida is naturally quite shifting and New Smyrna nevertheless has had perhaps as large a percentage in attendance at preaching services and at prayer meeting as the ordinary church of today

God has been with his people all these years and he alone can measure the good that has been accomplished With a record of 22 pastors over a period of nearly 37 years hundreds and perhaps thousands have gone in and out of these doors and have heard the preaching of the Gospel from this pulpit Eternity alone can reveal the number of souls that have been saved and the hearts that have been comforted and sustained within these walls We can but say we trust that when the books are opened and awards are made the faithful men and women who have carried the burdens of Trinity M E Church will all be richly rewarded

The United States forest service says this country is using its forests four times as fast as trees are growing This means constantly increasing prices for lumber A vast quantity of lumber being exported Last year more than 7 000 000 acres of forest land was burned destroying not only mature trees but the young growth Carelessness with fire in the forests is in a large part responsible for this serious condition The Chinese are considered a very backward people but their government is now engaged in extensive reforestation projects

Occasionally it is said that there is lowland in Florida What's wrong about that? There are no mountains in the state and the average elevation above the sea is about sixty feet Florida is a peninsula with more sea coast than any other American commonwealth The largest cities in this country and the world are located on elevations about that of the seacoast section of Florida How about the country along the Mississippi from Illinois to the gulf? At Cairo Ill the waters of the Ohio and Mississippi are kept out of the city by high levees and for a thousand miles down that great river the normal flow is above a good deal of the surrounding country and at flood it is twenty or more feet The people of Holland have dykes to keep the sea from submerging large areas of their country Hollanders are a prosperous and long lived race The valley of the Jordan famous in Bible history is a thousand feet below sea level Across Florida mild and balmy winds from the seas are regularly blowing Don't let talk about dangers of lowlands now relegated to the limbo of exploded superstitions by well informed people scare you

First Showing of Spring Millinery

Saturday and Monday
February 2-4

The charm of the newest Modes in Millinery --Hats with an irresistable atmosphere of Spring

Ladies' Belts that are "different" in material and design

Dame Fashion's latest contribution in Leather Hand Bags—New York's style center has termed them "Under the Arm" Bags

All are here for your approval and choosing and this Spring Showing is worthy of a special trip to this store

RILEY'S LA MODE SHOP

Are You Planning to Build?

We can save you time worry and money Simply [illegible] us— we will go over them carefully with you and give you an estimate sheet pointing out just the material you will need and the approximate cost and we charge you nothing for this service When you think of building think of us—we'll help you gladly

EAST COAST MILLING CO.

Valentine Day is nearly here and we have a splendid line of nice ones—the kind you will be proud to send to your friends

Make your selections early, while the stock is complete

They are on display—come in and look them over.

NEW SMYRNA NEWS CO.
Printers--Stationers

New Smyrna Beach

LOTS GOING FAST

Every day brings buyers to this wonderful development and soon the first block of lots will be gone, then the prices on subsequent blocks will be advanced.

Get in on the ground floor by taking advantage of the low introductory price being offered on the first block of these wonderful building lots.

Phone or call at Schulte Realty Company's office on Canal street for appointment to view this property.

H. B. Schulte Realty Co. Inc.

EXCLUSIVE SELLING AGENTS
208 Canal St., New Smyrna, Fla.
Field Office on Grounds.

144 So. Beach Street — *910 Main St.*
Daytona, Fla. — *Daytona Beach, Fla.*

C. M. ROGERS & D. F. FUQUAY,
Owners and Developers.

NewspaperARCHIVE® NewspaperARCHIVE®

The Plan Proposed By the Florida Citrus Exchange for Orderly Marketing Through Control of Distribution in Which All Growers and Marketing Agencies May Join

Conditions in the citrus industry have brought home to every grower and to every shipper the need for increased consumption of Florida grapefruit and oranges and the necessity for orderly marketing that can be assured only through control of distribution.

As by far the largest of the existing marketing agencies in the state, the Florida Citrus Exchange has been profoundly impressed by the obligation resting upon it to lead the way in providing ways and means for correction of the unfortunate situation that has prevailed this season.

Officers and members of the Florida Citrus Exchange have considered the subject of better arrangements for handling the state's citrus crop with due humility and a sincere desire to arrive at sane and sound conclusions. They have freely sought constructive counsel, both from inside and outside the organization.

Every suggestion offered has been carefully weighed and all ideas advanced have been painstakingly investigated. In the final analysis, it appears that the policies and practices of the Florida Citrus Exchange may properly be changed or modified in three important respects to harmonize the present situation. Consequently the members of the organization have been called to meet in special session to make such changes in the charter and bylaws as will provide for the following:

FIRST, permitting privately owned marketing agencies, corporate or individual, to sell their output through the Florida Citrus Exchange, each such agency to function as a Sub-Exchange-at-Large, without in any degree losing its identity, sacrificing its brands or otherwise changing the conduct of its internal affairs except as to selling.

SECOND, elimination from the operations of the Florida Citrus Exchange of every activity not specifically connected with selling the products of members, creating demand therefor and providing proper inspection, transportation, and accounting, all other forms of service to growers, local associations or sub-exchanges to be directly controlled by such of them as support these forms of service.

THIRD, placing representation upon a "box basis."

Comments Explanatory of the Proposed Change in the Organic Law and Practices of the Florida Citrus Exchange to Emphasize the Intent and Meaning of These Modifications

The purpose of the first modification is to make it practicable for private marketing agencies to sell through the Florida Citrus Exchange without change in ownership or in the direction of their affairs

The Sub-Exchanges as at present constituted are separate cooperative corporations, controlling their own operations and using the Florida Citrus Exchange only to provide an orderly system for marketing the crops of members

Under the new system, any privately owned marketing agency may become a Sub Exchange at-Large, absolutely in control of its houses, house brands and all other factors having to do with the production and packing of fruit

Second in the changes provided for is that which will hereafter confine the operations of the Florida Citrus Exchange purely and simply to the processes inseparably connected with marketing perishable products

The Florida Citrus Exchange was formed to function primarily as a marketing agency This particular modification of the charter or bylaws will be for the purpose of hereafter preventing any diversion of its energies into unrelated fields

If there has grown up in the organization any paternalism or participation in matters foreign to the main issue of the Exchange's existence, amendments of the organic law under this head will both correct conditions that may now exist and prevent their recurrence

Placing representation upon a "box basis," as provided for in the third change, will give control of their own business to the growers who produce and ship through the Florida Citrus Exchange

"Box basis" representation will guarantee that a privately owned agency operating as a Sub Exchange at-Large will have exactly the same voice in the management as a cooperative Sub Exchange with the same volume

In becoming affiliated with the Florida Citrus Exchange by making the latter its sales outlet, no privately owned marketing agency will need to change in any way whatever its plan of procedure except as relates to selling

The machinery of the Florida Citrus Exchange is of sufficient elasticity to provide quick expansion for meeting any situation and members of the board of directors of the Florida Citrus Exchange are unanimous in believing that the changes in its charter and bylaws, as described herein, open the way for a coordination of interests that will benefit all without injuring any—the highest type of co operation They feel that all serious objections to the Florida Citrus Exchange on the part of growers and shippers not previously affiliated will be entirely removed by the procedure provided They are confident that with the control of distribution, demand can be developed to fully keep pace with the increased production They know that enlarged volume can be made to give increased efficiency of operation at a lower per box cost They hope for a prompt and hearty response from growers and shippers who want to see the citrus industry of Florida permanently prosper

Affirmative action on this proposition by prominent growers and shippers will lead to speedy improvement in present marketing conditions The whole situation can be radically changed for the better in a few days time Further information will be cheerfully supplied by the business manager of the Florida Citrus Exchange, Tampa Florida

Board of Directors
Florida Citrus Exchange
Tampa, Florida, January 25, 1924

NewspaperARCHIVE®
NewspaperARCHIVE®

EXAMINATION FOR TEACHERS OF STATE

SUPERINTENDENT OF PUBLIC INSTRUCTION ANNOUNCES THE DATE OF EXAMINATION

FLORIDA STATE NEWS ITEMS

Newsy Paragraphs Gathered Throughout The State For The Benefit Of Our Readers

Tallahassee.—W. S. Cawthon, state superintendent of public instruction, announces that there will be a regular state examination for school teachers held in Tallahassee February 7-9.

This examination will give newcomers to the state an opportunity to obtain certificates as teachers by examination and any other persons who were unable to take the examination previously. It also will give the school authorities an opportunity to provide for larger number of tourists who come to the state and place their children in school. There are many vacancies occurring about this time each year, it is stated, by reason of teachers marrying around Christmas, and new teachers must be employed to take their places.

County superintendents are expected to report on or before January 20 the number of applicants and the kinds of certificates for which applications are made. All persons teaching on temporary certificates are expected to take the examination and to make an effort to obtain regular certificates. Those in this class who fail in the examinations will be replaced, as far as possible, by holders of regular certificates.

In announcing the dates for the examinations, Superintendent Cawthon let it be known that there has been a change of policy relative to the issuance of temporary certificates. At present the policy is not to exclude from the privilege of holding these certificates persons who have failed in the examinations. "If they were thus excluded they would not be allowed to compete on equal footing with persons seeking pretexts to absent themselves from the examination," in the opinion of the state superintendent

"It hardly seems fair," he says, "to give the whole field to prospective teachers who might have found it possible to attend the examination and might not have passed if they had attended, and to eliminate the teacher who has attempted the examination and failed."

STATE NEWS ITEMS.

Jacksonville.—Rev. Charles S. Hartridge of the Methodist church of Madison and formerly of Jacksonville, has been appointed chaplain of the 154th infantry, Florida National Guard, by Gov. Cary Hardee, Adjt. Gen. J. Clifford R. Foster has announced from St. Augustine. Rev. Hartridge succeeds Rev. Elmer Albritton of Wauchula, who has been transferred to the 116th Field Artillery, Florida National Guard.

Tallahassee.—The state road department will hold its first quarterly meeting of the new year here on January 26 and 28, it is announced, at which the budget for 1924 will be made up. Another meeting of the department will be held at a later date, when county delegations will be given an opportunity to be heard as to appropriations made for their territory. The date for this meeting has not yet been fixed.

Sarasota.—Sarasota county voted to sustain Representative J. H. Lord's no fence law by about five to one at the referendum election held recently. The election was very quiet and so one sided in Sarasota city that less than five hundred votes were polled. The total vote of the county was only 498 to 100 with the precincts of Fruitdale, Miakka and Englewood to hear from and it was believed that these would about break even.

Tampa.—Congressman Drane, who was active in the matter of securing help for the Tampa weather bureau station because of the illness of the regular forecaster, and who assisted in getting a new man sent there, held a conference recently with the house committee on appropriations relative to securing additional funds for other weather bureaus in south Florida. He made a strong plea in behalf of Tampa, at the same time stressing the necessity of additional funds for properly conducting the weather stations in other parts of the state. It is believed that as a result of Mr. Drane's efforts the appropriations will be made to vary materially increase the efficiency of this work in Florida in the near future.

DeLand.—Delayed in its opening one day, the new Putnam Inn, DeLand's most modern hotels, made its bow to the public January 15. Erected and equipped at a cost ranging between $250,000 and $300,000, the hotel is the last word in the way of comfort and convenience.

St. Petersburg.—William M. Brinker, prominent coal man of Wilkinsburg, Pa., died here at a local hotel. He was 80 years old and came here a few days ago with his nurse. The body will be sent back to Wilkinsburg.

DEMOCRATS TO MEET IN N. Y.

San Francisco Loses When Many Of Votes Of Chicago And St. Louis Are Thrown To Gotham

Washington.—The Democratic national convention will be held at New York city beginning Tuesday, June 24, following the Republican convention at Cleveland, June 10.

New York, for the first time in 56 years, was voted the convention by the Democratic national committee after a stirring combat with San Francisco, Chicago and St. Louis. It took three ballots and checks for $205,000 to take the Democratic gathering to Gotham, the final ballot giving New York 67 votes, San Francisco 40 and St. Louis 6, after Chicago had withdrawn from the contest.

Many of the Chicago and St. Louis votes were thrown to New York on the deciding ballot after the second vote had given New York 47, San Francisco 26, Chicago 18, and St. Louis 11. The first vote was New York 33, San Francisco 23, Chicago 22, and St. Louis 18. New York's selection finally was made unanimous upon motion of San Francisco's spokesman.

Party leaders of all factions said the choice of New York and the battle which preceded it were without significance on the candidacies of William G. McAdoo, Senator Underwood, of Alabama, or others for the presidential nomination. Although the McAdoo leaders had claimed that a majority of the committee favored his candidacy and several prominent McAdoo workers had declared in favor of a western city for the convention and against New York, the McAdoo vote in the committee balloting apparently was divided, several voting for New York and others for San Francisco and St. Louis.

Some professed to see in the result an indication of the reputed "Murphy-Brennan-Taggart" hand, reported as against Mr. McAdoo's nomination. George E. Brennan, Illinois Democratic leader, voted for New York after withdrawing Chicago at the close of the second ballot, and the two votes of Indiana, of which Tom Taggart is national committeeman, also stuck to New York, where Charles F. Murphy, Tammany Hall magnate, holds the Democratic political scepter. Some of the McAdoo leaders said they had not opposed the choice of New York, and pointed to Mr. McAdoo's personal telegram disclaiming opposition to New York, his former home.

Arrest Of Members Of Band Likely

Tampa, Fla.—Increase of reward offered for arrest and conviction of members of a masked band that burned an alleged road house and flogged its owner and the steward near here recently; request of the governor that the state offer a reward; threats against Sheriff Spencer should he continue to push the case, and statement by him that at least one arrest would be made within the next few days, were the developments in the probe.

Gulf Safe Blown By Bandit Yeggs

Macon.—Yeggmen forced an entrance into the main office of the Gulf Refining company recently, rolled the money safe from the office into the warehouse, where they blew the door open. About $300 in cash was taken. Checks and other papers were scattered about the floor but were not taken. Police say professionals did the job and that two or more are guilty. No clues were left by the robbers.

Passes Bill To Aid Mrs. Williams

Washington.—The senate has passed the bill of Senator Harris of Georgia, providing $5,000 for Mrs. Ethel Williams of Atlanta as compensation for personal injuries received when struck by a motorcycle at Camp Gordon, Ga., in 1920. The same bill had passed the bill at the last session of congress, but failed in the house, where it goes again for consideration.

Man, 78, Admits Killing Wife, 66

Lima, Ohio.—William Mohler, 78, wealthy farmer, has confessed he had killed his wife, Mrs. Katherine Mohler, 66, dismembered her body and hid it in an abandoned cistern two weeks ago. Mohler confessed at Wapakoneta, where he was taken. The confession followed 26 hours of third degree grilling.

Ireland Will Pay Holders Of Bonds

Dublin.—The finance minister, Ernest Blythe, moved in the dail eireann a resolution authorizing charges on the free state central fund of an amount necessary to redeem the loans issued by the first and second dails in Ireland and America in furtherance of the movement which resulted in the establishment of the Free State. Authority is given under the resolution to borrow 2,500,000 pounds to meet the cost. This means that all the Republican bonds are definitely assumed.

U. S. Orders Rebels To Lift Blockade

Washington.—The De la Huerta revolutionary blockade of Tampico harbor prompted the state department to take steps to inform De la Huerta personally that American commerce in and out of Tampico was not subject to any restrictions in its legitimate operations. At the same time it became known that representatives had been sent to the Obregon government calling attention to the embarrassment occasioned American unions through the closure by Mexico City of the cable service.

COOLIDGE TO SIGN TAX COMPROMISE

ADMINISTRATION LEADERS NOW STRUGGLE TO SAVE PART OF BILL

IS RESIGNED OVER TAX BILL

President, It Is Said, Will Not Oppose Any Bill Which Seems Reasonable To Members Of Congress

Washington.—President Coolidge is resigned to a compromise on the Mellon surtax schedules. He has made up his mind that rather than deprive the country of the benefits of some tax reduction, he will sign any measure which seems reasonable to the administration leaders in congress.

Obviously the president does not care to say this officially at this time. He is committed to the Mellon bill as it stands and he will do everything he can to bring about its enactment with the least possible modification

But his lieutenants in the house already have told him that the Mellon plan for a maximum surtax of 25 per cent is doomed. The Democrats and the extreme Republican progressives combined will be able to defeat this measure. Therefore, the leaders in the house are trying to save as much of the Mellon bill as they can by a series of compromises.

Coolidge realizes this situation, and while he is disappointed that the original plan cannot be saved, he feels that the best statesmanship calls for as much tax reduction as is possible. On this assumption, he will not oppose any bill which seems reasonable to Republican members of congress.

While it is impossible to say what figures congress finally will agree upon, the best judgment of informed leaders places the probable maximum surtax somewhere between 35 and 40 per cent. Democrats are advocating a 44 per cent maximum. Farm bloc Republicans want 25 or 30 per cent.

A determined effort will be made to increase inheritance taxes and find some means for reaching out after stock dividends. But present indications are that the Mellon bill, in its fundamental features, will not be changed materially, except in the matter of surtaxes. There will be minor alterations regarding exemptions and articles to be taxed, but administration leaders believe they can prevent any radical innovations.

Many Republicans in congress misconstrued a recent statement at the white house to the effect that Coolidge opposes any compromise in the Mellon plan. It is true that Coolidge prefers the treasury scheme, but at the same time, it was made plain by the white house spokesman, the president will not attempt to convert congress and he is confident that some reasonable plan will be decided upon. Coolidge has no intention of trying to force congress to sign on the dotted line. He and Mellon have told congress what they think should be done. But Coolidge realizes that it is the business of congress to decide what shall be done.

Grace Church Wins Prize At Sewanee

Clarksville, Tenn.—The Bishop Troy Beatty scholarship in the theological department of Sewanee university has been awarded to Grace church, of Memphis, at the opening session here of the ninety second diocesan convention of the Episcopal church. Bishop Beatty was rector of Grace church at the time of his elevation to the bishopric. The beneficiary of the scholarship is to be named by Rev. Charles T. Wright, the present rector of the church. Completion of the campaign for $10,000 for a memorial to Bishop Beatty was announced to the convention.

One Rail Accident In England In '23

London.—There was only one railway accident in England involving the loss of life during 1923, according to the Railway Gazette. This was at Diggle, in July, when two passengers were killed. Since the beginning of the present century there have been two years—1901 and 1908—with but a single fatality to passengers. In only three years have more than five people been killed, and in twenty-three years the number of deaths fell only seventy-three.

Value Of Nerves Is Set At $15,000

York, Pa.—Mary Keister, a trained nurse who said her nerves were shattered by the blasting of stone while workmen were improving a road near her home, claims $15,000 damages from the county. It is the largest claim ever made against York county, Comptroller Bartenschlager says. In her bill for damages Miss Keister says that her nerves were so shattered by the blasting that she is now unable to gain a livelihood in her profession. She does not give any other reasons for the large sum demanded.

Attacks Treasured Relics Of "Philly"

Philadelphia.—Penn Treaty Park, now surrounded by ship yards in the Kensington district of Philadelphia, where William Penn is said to have signed his famous treaty with the Indians, is not the real site of that historical pow-wow, according to Dr. Albert Cook Myers, Moylan, Pa., historian, who is compiling the complete work of William Penn. In a published report he says that the treaty with the Indians was signed in Bucks county, Pennsylvania, seventeen miles from Philadelphia.

LINCOLN ATTEMPTS SUICIDE

Confession Of Wife-Slaying Branded By Son As Hoax Concocted To Girl Hounding By Relatives

Aurora, Ill.—Close watch is being kept over Warren J. Lincoln, confessed murderer of his wife, following an attempt on the part of the eccentric lawyer-florist to take his own life. The man was found beating his head violently against the bars of his cell door

The incident occurred shortly after Lincoln had made a second confession, refusing to permit his questioners to shake his story and force him to admit he killed Byron Shoup, his brother-in-law, also. Lincoln re-enacted the killing, giving additional information regarding the tragedy and his subsequent wanderings about the country, which, authorities believe, will either substantiate or break the man's confession.

Lincoln claims he murdered his wife with a stove poker, after she had shot and killed Shoup, her brother, and then burned both bodies. The double murder followed an attempt by his wife to poison him a year ago, he says.

A charge of first degree murder will be lodged against Lincoln.

Detectives sifted ashes at the Lincoln greenhouse in search of remains of the two bodies which Lincoln says he burned the night following the murders. Evidence in addition to the man's confession will be required, it is said, for Lincoln is expected to plead self-defense when brought to trial. A lawyer, himself, the erstwhile florist refuses to accept legal advice and is preparing to plead his own case before the jury.

The pale-faced "mystery man" was perfectly calm until his attempt to kill himself. Except for a momentary collapse at the end of his first confession, he has appeared unaffected by the new development in the strange chain of incidents that have marked the last year. He has, however, eaten but little since first led to his cell.

Meanwhile, there are some, among them John Lincoln, the florist's son, who believe the confession is just another hoax, no more real than the supposed scene of his own murder which Lincoln prepared last spring to cover his crime and his disappearance.

"I have been with my father during almost all his waking hours," the son said. "It would have been impossible for a thing like that to happen without me knowing about it. My father has been so hounded by his relatives that he concocted his story as a means of ending it all."

No Grudges Over New York Choice

Washington.—Whatever may be the differences among Democrats as to the party's standard bearers next summer and fall, there were no evident sore spots left over the award to New York City of the 1924 convention when the Democratic national committee adjourned. Members have gone home to gird the Democratic hosts for the coming clash with their political foes and declaring for a vigorous and intensive campaign.

Family Of Six Killed In Auto Crash

Hicksville, Ind.—An entire family of six persons was killed, five of them almost instantly, when the automobile in which they were riding was struck by a Chicago and Eastern Illinois train, number 32, at a crossing near here. The machine was thrown thirty feet against an iron semaphore tower and was hit a second time and carried fifty feet farther before the train was stopped.

Woman in Parliament May Stop Strike

London.—The crisis which has arisen through the threatened strike of the locomotive engineers and firemen just as the laborers may be assuming the reins of government, has stirred the labor movement from end to end. A meeting of the central council of the trades union congress, called to consider the situation, adjourned pending developments and appointed an emergency committee to act when it is considered desirable.

Virginia Justices May Get Pay Hike

Richmond, Va.—Opening of committee meetings in the Virginia general assembly resulted in the unanimous favorable recommendation, by the senate courts of justice body, of the Buchanan-Wickham measure to increase the salaries of judges of the supreme court of appeals.

Gotham Ponders Enright Clean-Up

New York.—For a whole day those people of New York who have become confirmed in their drinking habits under prohibition were agitated by reports that Richard E. Enright, chief of 15,000 policemen, intended to disorganize it not abolish the entire system of dispensing liquor. This system was evolved from early confusion by dint of patience, privation, some illness and not a few fatalities in the course of the last three years, and only recently had reached efficient regularity.

Control Devices Ordered By I. C. C.

Washington.—Practically every large railroad in the country will be required before February, 1926, to equip substantial portions of its railways with automatic train control devices under the terms of an interstate commerce commission order just issued. The length of the track on which previous orders of the commission have required such installations is approximately tripled by the step, which was taken as a result of several recent wrecks of a type the automatic control is designed to prevent.

50 KILLED IN LATEST JAPANESE 'QUAKE

EARTHQUAKE ROCKING TOKIO AND VICINITY WAS SEVERE BUT BRIEF IN INTENSITY

NO FOREIGNERS ARE HURT

Railway Service West Of Tokio Was Entirely Suspended—Center Of Quake Near Tanzawa Mount

Tokio.—Fifty persons are believed to have been killed in Tokio, Yokohama and the outside districts in the recent earthquake, while many persons were reported injured; no casualties among foreigners have been reported.

One report stated that six hundred houses has been demolished in Yokohama.

Odawara, a city on Kawaiea bay, about seventy-five miles southwest of Tokio, suffered the greatest damage from the quake, as it did last September, when vast sections and surrounding cities virtually were destroyed and badly damaged.

Water mains were ripped from their places and smashed by the quake and water flooded the streets and hundreds of homes in the two cities following the shock.

Big buildings of modern constructions, which were badly damaged and in many instances still in partial ruin from the disaster of last September, were further damaged by this quake.

The cabinet went into session immediately after the earthquake to consider the relief measures necessary and to obtain information regarding the extent of the damage.

The stock market suspended operations, owing to the failure of communications.

The earthquake which rocked Tokio and vicinity, the first heavy tremble since the disaster of last September occurred at 5:46 o'clock, January 15. The shock approached those of September 1 in intensity, but comparatively brief in duration.

The imperial hotel, filled with travelers from America, many here as a result of reconstruction necessitated by the September catastrophe, quickly emptied as the hostelry trembled and shook during the earthquake. The guests, nearly panic-stricken, rushed for safety outside the structure.

Thousands of residents of Tokio were eating breakfast in the streets of Tokio the next morning, no daring to return to their homes.

Railway service west of Tokio has been suspended as a result of the damage wrought by the quake. Local street railway lines suspended service for a half hour after the shock, but service was resumed when a cursory examination revealed that the lines had not been permanently impaired by the quake.

Despite badly crippled telegraphic communications, news of the interruption of rail traffic and the derailment of trains is beginning to trickle in to official headquarters here.

The earthquake derailed part of a freight train at Totsuka, near Yokohama and threw an engine off the track in Omori, a suburb of Tokio.

All railway lines between Hiratsuka and Chigasaki were broken. Communication between Tokio and Kobe was cut off.

The center of the earthquake is believed to have been near Tanzawa mountain in Sagami province. Its intensity was estimated at half that of last September.

Rep Crisp Praised For Rules Works

Washington.—Representative Crisp of Georgia was highly praised on the house floor by Representative Nelson of Wisconsin, leader of the Progressives, for his work in preparing a rule which would force a bill from committee after 30 days upon petition from 100 members. Nelson called Crisp "the prince of parliamentarians." Crisp was criticized recently by Representative Fish of New York, who claimed that the Georgian had taken his thunder in drafting the rule providing for calling a bill from committee. A bitter wrangle took place on the floor. Fish, however, later withdrew his remarks from the record.

Actress Is Vindicated By Confession

San Francisco.—Jack Geller, motion picture director, has admitted signing the name of "Belle Bennett Geller" to his navy allotment checks, according to department of justice agents. Geller's confession, said to have been made before United States Attorney Williams, is taken as an exoneration of Belle Bennett, stage and screen star, of charges made by the director. Miss Bennett is known to be contemplating prosecution of Geller on blackmail charges, San Francisco newspapers say.

Private Capital Bids For Shoals

Washington.—Another offer for the development of the Muscle Shoals, Ala., properties by private capital has been received by Secretary Weeks from sources which the secretary declined to reveal, but characterized as financially reliable. The war secretary also refused to discuss details of the new proposal, explaining that he first would have a study made by engineer and ordnance experts and would later decide what action might be taken by the department with reference to its final disposition.

DADDY'S EVENING FAIRY TALE

by Mary Graham Bonner

COPYRIGHT BY WESTERN NEWSPAPER UNION

THE DINNER

"The dinner wouldn't amount to much without our presence," said the lamb roast.

"You're All So Silly."

"You would burn and you would not be very nice," said the water which had been put into the tin with the lamb to keep it from burning, "if it were not for the water"

"And you could never be cooked if it were not for me," said the stove.

"And you would never have been lighted if it had not been for me," said a match which was now what would be called a "used match."

"And you would have gone very queerly if we had not been turned just as we should have been," said the dampers belonging to the stove.

"The oven would never have become warm if we had not made the fire burn well," said the members of the coal family.

"And we gave everything the first start," said the kindlings.

"You wouldn't be so good if we weren't to go along with you for the dinner," said the potatoes to the lamb.

"You wouldn't be a real meal if we didn't come along too," said the bread.

"And what about butter?" asked the butter.

The lamb was cooking and was becoming nice and brown on the outside.

"Everyone wants water," said the jug which at that moment was being filled with water.

"Everyone wants gravy," said the gravy.

"And they do need a dessert," said the apple pie as it waited upon a plate.

"And a cup of tea will be welcomed by several at the table," said the tea as it was being introduced to the boiling water.

"Of course," said the salt, "some of you—such as the lamb and the potatoes would not be very good if we didn't go along with you.

"We were needed by you, potatoes, when you were being prepared."

"I know who'll ask for three lumps of sugar in their tea," said the sugar in the sugar bowl.

"And milk will be asked for too," said the milk in the milk jug.

"The pie would never have been pie without us," said the apples, "at least it would never have been apple pie!"

"And the pie crust would have been a sad pie crust if it hadn't been for flour and baking-powder, butter, water, and a little salt," said these things together.

"But it needed some one who knew how to put them together," said a little creature who just appeared and who said her name was Fairy Yhah.

"Yes, it would have been a dreadful pie crust if some one had just goes and thrown all these things together into a bowl without any sense of thought or knowledge of how to make a pie crust.

"But you're all so silly, all of you

"In the first place of all the stove would never have been started without a human being starting it.

"In the second place none of you would have turned out right if you had not been properly made.

"And again you all form a part of the goodness of the dinner. The lamb plays the most important part in this meal—but everything has to work together.

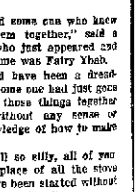

The One Who Cooked the Dinner

"It's the same way with people. They must pull together to get the best results and the real happiness and so must a dinner do to make it a success.

"You will be a fine meal—all of you—because each did its own part to make the meal a fine one. And the one who cooked the fine dinner knew how much little things such as seasoning had to do with tasty food.

"Now you're going in to be eaten, dinner, but even as good as you are, you would not be enjoyed if the people didn't have good appetites.

"Oh, yes, many things together make a perfect whole!"

And Fairy Yhah was off as the dinner was taken up to be served.

TONGUE TWISTERS

Monday morning my mother made miaremeal.

* * *

Bob bought Betty beautiful blue beads.

* * *

Susie sat sewing soiled silk shirts Sunday.

* * *

Trosith, the tricky trickster, tossed twelve tumblers timidly.

NEWSPAPERARCHIVE® NEWSPAPERARCHIVE®

The Advertiser can sell cheaper because his profits are realized from increased volume

THE GROCERY AND MARKET BARGAIN PAGE

"A DIME SAVED IS A DIME MADE" — Benj. Franklin

The Advertiser can sell fresher goods because his turnovers are quicker

WE CARRY A COMPLETE LINE OF

Western Beef, Pork, Lamb, Calf's Liver, Ferris' Hams and Bacon, Klim Milk, Churngold Oleo, Blue Valley Butter, Groceries, Fruits and Vegetables

When you buy from us you get the best

SWOOPE GROCERY CO.

Phone 28

Werfelman Building Cor Canal and Faulkner Sts

The new Pennsylvania sugar mill on the canal, 16 miles from Miami, has a height of 90 feet a frontage of 300 feet and a width of 100 feet. The equipment is the most modern and the sugar will be turned out ready for the trade. The investment amounts to a sum in excess of three million dollars. It will be able to handle about 1,000 tons of cane daily with an output of approximately 150 pounds of sugar to the ton. This initial enterprise means much to South Florida—the beginning of a great sugar industry for the state.

The Baptist state convention is building a four story office building in Jacksonville on West Church street adjoining the new federal reserve bank building and nearly opposite the handsome home of the boys of the American Legion. The basement floor will contain the office of the official paper—the Florida Baptist Witness. Building operations in Jacksonville in 1923 exceeded seven million dollars.

Flavor
A special process gives
Heckers' CREAM Rolled Oats
Really delicious flavor
Easy to prepare—Cooks quickly.

In the round package

WE'RE CATERING TO YOU

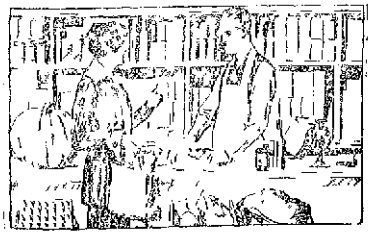

Yes, Mam Sure That's our business—catering to your wants in all good things to eat. Groceries, Staple and Fancy. Fresh Meats of all kinds and the kind that is fit to eat.

We are the people that brought the cost of living down in New Smyrna—ask your friends—they've had experience—they know.

If you can't get to the store, just phone us—91—and we'll deliver the goods at cash and carry prices.

CASH AND CARRY STORE

J. R. BUSH, Proprietor

BUSH'S MEAT MARKET

OAK HILL NEWS

Mr and Mrs H Simmons and children and Mrs H Cullen and grand children were visitors to the fair on Friday.

Mr and Mrs G L Comer joined Mr and Mrs J K Rowley in New Smyrna and attended the fair.

Mr and Mrs W H Snyder, Miss Jacqueline and Mrs John Snyder Sr, were at the fair on Friday, going to Orlando where they remained over Sunday.

Forest Snyder and Teddie Sewright are enjoying themselves this week on the west coast.

Pierce and Marion Louise Bennett both received blue ribbons in the school display which altogether made a creditable showing.

H J Magruder and C H Peacock were visitors to DeLand early in the week.

Henry Earle of Boston is on a visit of several weeks with his father H D Earle. It has been three years since Mr Earle was south and he notes many changes in the old Page.

Dr Stanges and I B Mehaffey were guests at the Allerton Camp for a couple of days this week, returning from an extended trip to Miami.

Mr and Mrs H D Bennett are receiving congratulations upon the birth of a son on January 24th. The little fellow has been named Horace Jr.

Miss Freda Knebler is a guest this week of Misses Louise and Eva Cooper at their home in New Smyrna.

Mrs Leonard L Mosby planned a little surprise for Mr Mosby Tuesday evening by having Mr and Mrs Comer in for dinner celebrating his birthday anniversary.

Mr Herbert Magruder was hostess on Monday afternoon when she entertained five tables at bridge. Mr W H Snyder and Mr Jack Sweet were presented with dap well prizes and Mrs Elston Webster won the cut prize a basket of fruit. The Japanese scheme was carried out in all the decorations. Flowers and fruit by Mrs Magruder was served a delicious dinner by her daughter and Mrs F L Powell.

On Wednesday Mr Magruder had invited another group of friends with whom he spent a delightful afternoon playing "Kick" the game being played with a balloon.

Hawks Park has looked up so quickly as a resort place one to which the people of Volusia county flock when they want a change. Since the opening of Hawks Park November 1st hundreds of people from all parts of the world have visited the place and winter month is the ideal time in our state. Statistics of the bureau of weather bureau have never been trifling testimony to Florida during each month of the year. Every season is of each month in our climate and each superior to the morning to the fall of the leaf the night the sky the sea the lake the river and the forest with its abundant verdure and song of bird. The romance of Spanish French British and Indian history coupled with American enterprise together with the bountiful opportunities to fish hunt sail motor play golf or swim bathe and indulge in all forms of sport exercise and recreation in the clean and clear air coming from ocean and gulf go to make Florida the real retreat of the continent. But Florida is more than a playground for the rest seeker. It has material resources—in forests in phosphates in soils in agricultural possibilities we are just beginning to realize our advantages for producing wealth and comfort.

The News for Printing

HAWKS PARK

Captain and Mrs Milligan who have been the delightful guests of Mr and Mrs George Bailey at Shore Acres during the month left Monday for Bradentown.

Mr and Mrs George F Bailey, Capt and Mrs Milligan Mrs Frank Condit Roy Bailey, Mrs Ella Lee Mrs L Von Wagner Grant and F E McClintock attended the musical and supper party at Sunshine Manor on Friday evening.

Mr and Mrs O B Zantzinger of Hintsville Maryland gave the Park a pleasant call early in the week. After lunching with friends at the Bay View hotel they continued on their way to the southern part of the state where they will make their headquarters for the rest of the winter.

Fruit plans have been completed for the annual bazaar to be given March 6th by the ladies club at V. I. A. hall. Mr Spaulding will have charge of the supper assisted by Mrs Frank Weltman. The dining room will be under the direction of Mrs Parmelee. Mesdames Stoddard Dunkley Powers Bean and Miss Louise Keels will preside at the fancy work booth. Mr Patch will dispense sweets. The apron still will be under the able supervision of Mrs Bowen. Mrs Leon Morse Mrs Roy Messer and Mrs Van Armin will have the management of the novelty booth. A mammoth grab bag now in the making will be in the hands of Mesdames Harris Harmon and Jepson. Ice cream and cold drinks will be served by Mr Harvey Mason and staff. During the evening an interesting program will be given. Remembering the excellent results of the bazaars given by this club in past years the committees in charge are looking forward to a most successful affair.

Notwithstanding the inclemency of the weather last Friday evening, about 40 person attended the card party given by the ladies club at V. I. A. hall. Mrs Roscoe Child and Mrs Will s Harmon Mrs Harry Morgan and Miss Louise Keels were the hostesses who welcomed the guests as they arrived and served delicious refreshments to them after the scores had been counted.

To celebrate his fifth birthday an anniversary last Sunday Bruce Morgan of Chicago entertained with a dinner at Sunshine Manor. The guests were Mr and Mrs R Theodore Rey and Mr Bruce and Mr Harry Morgan.

Mr L Von Wagner Grant who has given a most delightful hour to the many friends at the Bay View hotel where he left Tuesday morning to join his wife in Hartford in Jacksonville. They will move to Orlando from there to their home in Winter Springs Co.

A P Stocker Sanford N H Mrs M Louise Clark Mr Nellie C Schaub Boston Mr and Mrs Stern and Springhell Mrs Mr Waldo Thompson and Mr Crawford Michigan Mr and Mrs Dolly Smith and son Victor Mrs Grant Gomez were recent arrivals at the Bay View hotel.

Among those registered at the Sunshine Manor were Mr Frank Condit Cocoa Fla J C Christianson Chicago Mr and Mrs I Goldie Kellen New York Mr F I Mitchell Miss Betsy Kinsey Jacksonville Mr and Mrs J M Miller Geneva Ohio Mr and Mrs W J Green Madison Ohio.

Mrs Cora Fitzer of New Smyrna was a week end guest at the Wilkinson home.

Those who attended the services at the Union church last Sunday morning and heard the able discourse delivered by Dr Harris of Bradford N H will not soon forget his lesson on the hope for a greater spread of the benignant doctrine of religion, of the divine charity of christianity and the greater advancement of human intelligence which is consistent with the guest and fundamental principles of religion. The question which seems most serious today is how to organize thought and emotion against the growing spirit of intolerance not only between nations but within people as well for the civilization power and position of a people depends upon its intellectual intolerance and the decline of the home the church and the nation results follows the failure to continue to produce such an atmosphere in which intolerance has no part.

Several radio fans friends of Mrs Florence McClintock of Westfield N J listened in on Saturday afternoon hoping to hear her sing broadcasted from station WOR Newark. Owing to atmospheric conditions and the fact that the tips among were not perfectly regulated to secure a place were free of static disappointment resulted. As Mrs McClintock is expected home early in the week we hope to enjoy her music at close range.

Mr Roy Messer was the charming hostess at a supper party Saturday night given to the young folk.

Several parties have been [illegible] to attend the matinee performance of the [illegible] given by the Victory theater Tuesday afternoon under the direction of Mr [illegible] Tuesday [illegible]

"V-o-l-u-m-e" Spells Fresh

At least that's what it means to you, because of the immense volume of business of this store, it assures you of always getting absolutely the freshest goods possible.

We want to emphasize the fact that we handle only the very highest class of goods—that the reason they are cheaper here is simply because of the greater volume of business.

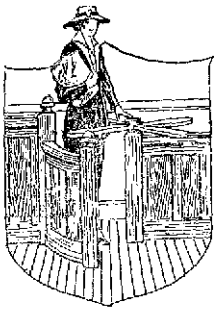

Prunes 3 lbs	25c
Sliced Bacon lb box	35c
10 lbs best Sugar	$1.00
Large Octagon Soap	6c
Gold Medal Flour 12 lbs	63c
Tomatoes No 2½ can	10½c
Rumford Baking Powder lb	28c
Calumet Baking Powder lb	29c
Maxwell House Coffee lb	37c
Cornflakes pkg	9c

PIGGLY WIGGLY

"ALL OVER THE WORLD"

Mrs George T Bailey entertained at Rummy Bank Wednesday evening.

At a meeting of the ladies club at V. I. A. hall Wednesday afternoon a resolution was put before the club and endorsed by the members that the name be changed to the Woman Club of Hawks Park.

The yacht Meinet 3rd which has been cruising in southern waters for the past month dropped anchor in front of Camp Cobb at Wednesday afternoon Mr and Mrs Stoddard and Ed Willcutt report a most delightful trip down the river. Mrs Minard and friends are expected to arrive shortly which will add the spice of variety to life when they are up of the Hawks Park colony.

Cecil Cuny arrived last week from a trip of several months in New Orleans [illegible] Mr H W Cuny and friend. He has the [illegible] pleasant [illegible] for his [illegible]

THE NEWS FOR PRINTING

Every Little Bit Helps

We honestly believe that by taking advantage of the savings we are offering you in our every day Meat bills that you will realize a sufficient margin to defray your gas bill on the old buzz buggy.

Quality Meats at the lowest possible price is the aim of this establishment. Try it out on this statement.

Dried Hams lb	38c
Sliced Bacon lb	33c
Liverwurst lb	20c
Minced Luncheon Meat lb	23c
Country Smoked Sausage lb	25c
Good Steak lb	16
Pure Pork Links (no cereal)	22
Western Pork Chops lb	22
HAMBURGER, made of the best and freshest meat, lb	10
Fry out Boneless Pickled Pigs Feet lb	20

CITY MEAT MARKET

F. L. MOORE, Proprietor

NEWSPAPERARCHIVE® NEWSPAPERARCHIVE®

PICKED UP HERE AND THERE

By R. L. H.

There is one thing I wish the United States government or somebody else with the proper authority would do, and that is to change the name of "Mosquito Inlet," to New Smyrna Inlet, Indian River Inlet, Halifax Inlet or some other appropriate name, other than "Mosquito." This name was probably given to the inlet many years ago, when it is possible there were enough of the proliferous insects to give some grounds for the application, when the undergrowth throughout the territory surrounding the inlet furnished a harboring home and breeding places for the little bugs with the big bites, but those days are gone and it might be appropriate for the government to switch this name with one on the New Jersey coast and give us one that does not belie conditions. Of course it doesn't make a great deal of difference to the home people who know conditions, but when we are trying to bring the attention of strangers in other sections of the country to New Smyrna and they begin to look us up on the map and note that we are close to "Mosquito Inlet," they get a wrong impression of why the opening from the ocean is so named, which reminds me that Charles Whitford of the Strout Farm Agency, who gets letters and is in correspondence all the time with persons in all sections of the United States, recently received a letter along this same line, the letter contained this sentence: "I suppose you have an awful lot of mosquitoes, as you are right near Mosquito Inlet!" Othe people get the same impression, and I am wondering if there is anybody in this section who has influence enough with Calvin Coolidge to get some action along this line. I haven't, I'm a democrat.

Floridians who visit Tallahassee cannot but be pleased with the rehabilitated state capitol building. It is a stately and impressive modern structure, and compares favorably with the best in the South. All of the departments of the state government, except the road department, and state chemist, are most comfortably housed in it. The grounds, too, have been improved. Secretary of State Crawford is custodian of the property, and the right man in the right place. The supreme court building is also a handsome structure, and besides taking care of the higher court officials houses the railroad commission. It is also pleasing to know that the state has no outside bonded debt and carries a handsome surplus in the banks, the interest from which is about enough to pay the cost of clerical help of the capitol. The state also carries its own insurance on various institute buildings, and does it at a profit, a fact due to the good judgment of State Treasurer Luning.

For the purpose of developing the blackberry industry of Florida, the Florida Marvel Australian Blackberry Association has been formed, with headquarters in St. Petersburg. Blackberry growers only comprise the association, and their first endeavors will be along marketing lines. Booklets which will contain reliable information concerning the merits of Florida Marvel Australian blackberry cultivation, etc., will soon be given out by the association, as they are anxious that only the best quality of berries be grown and put on the market. The following officers were elected at a recent meeting: T. A. Quinn, president; Walter Hullman, first vice president; D. B. Smith, second vice president; L. B. Adams, secretary; A. C. McLean, treasurer; J. B. Shoecraft, Jr., chairman committee on ethics; L. L. Reid, chairman scientific committee.

NOTICE TO HOUSE OWNERS

All owners of houses and places of business in the City of New Smyrna in that section south of and including Canal street, and that section north of Canal street are hereby notified to procure numbers from the City Auditor and Clerk and place them on said houses and places of business prior to March 1, 1924. Houses in the above named sections of the city not numbered before March 1 will be numbered by the Chief of Police at an additional cost to property owners of fifty cents per house.

GEORGE J. OTT,
City Manager.
(feb 1 29)

Victoria Theater

Program for the Coming Week

THE HOUSE OF QUALITY

Program Changed Daily

Friday, Feb. 1—"Circus Days", with Jackie Coogan. "Fighting Blood", No. 4.

Saturday, 2—"Souls for Sale", all-star. Mack Sennett comedy.

Monday, 4—"SELFISH YATES." Wm. S. Hart. Fox News. "Holy Smoke" Cartoon.

Tuesday, 5—HIGH SCHOOL ENTERTAINMENT.
Wednesday, 6 and Thursday, 7—"IF WINTER COMES," big Super Special. Fox News.

Friday, 8—"SILENT MAN," Wm. S. Hart. "Fighting Blood," round 4.

Saturday, 9—"Trifles," a preferred picture. "His Feathered Meal," Mack Snenet Comedy.

5TH AVENUE GOWN SHOP

OF NEW YORK

OPEN FOR SEASON

DAYTONA, FLORIDA

Gowns *Millinery*

E. O. PAINTER FERTILIZERS

are time tried and crop tested. Nearly 40 years furnishing Florida growers with the best fertilizer made. See the growers where it is used. Ask the man who uses it. Price list on application to

E. O. PAINTER FERTILIZER CO., Jacksonville, Florida

A. B. Wilkinson, Local Agent

DEPOSITS INSURED BY GUARANTY FUND

TAXES

Taxes are now due and we are prone to think they are too much, no matter what the amount. We have looked up a number of different pieces of city property and find that City taxes do not exceed one per cent of the actual value.

This a very small amount to pay for the privilege of living in a city with electric lights, city water, sewerage, concrete streets and sidewalks.

We also enjoy being near to our neighbors, schools, churches, postoffice and shopping districts.

When we look for the benefits of this small amount we wonder if all these things are not worth much more to us.

FIDELITY BANK

All Deposits Insured

The News for Printing

NOTICE

All persons engaged in any business or profession, who have not paid their 1923-24 occupation licenses or their 1924 automobile registration fees, as required by law, will please take notice that unless the same are paid at once, criminal action will be instituted against them in accordance with law.

J. E. PEACOCK,
County Judge.
R. S. MOTT,
County Prosecuting Atty.

Senior Class Will Present Professor Pepp

What promises to be one of the best home talent plays ever presented by local talent will be given next Tuesday night, February 5, when the senior class of the high school will present "Professor Pepp," at the Victoria theater.

The play is said to be full of action throughout and those chosen to represent the characters are particularly well fitted for the parts. They have been working on the play for some time under the direction of Mrs. Ann Turner and will be ready to present it in first class shape next Tuesday night. It is being presented at the Victoria theater to accommodate the crowd which it is anticipated will be in attendance. School affairs are always largely patronized and the school auditorium will not usually provide sufficient seating room.

Between the acts of the play Miss Anna Wehrheim will give a reading, "Maud at the Movies."

The cast of characters is as follows:

Prof. Peterkin Pepp, a nervous wreck, Douglas Jordan.

Mr. C. B. Buttonbuster, a gaddy butterfly of forty eight, Johnnie Clinton.

Howard Green, his son who had the court change his name, Jessie Zippperer.

Sim Batty, the police force of a small college town, Robert Wilkinson.

Peddler Benson, working his way through school, Earl Alderman.

Noisy Flemmy, just out of high school, Herbert Fuller.

Pink Hatcher, an athletic sophomore, Carl Berk.

Buster Brown, a vociferous junior, Theo. Jernigen.

Betty Gardner, the professor's ward, Helen Watson.

Aunt Minerva, the professor's housekeeper, Dorothy Morton.

Petunia Muggins, the hired girl, Vera Clinton.

Olga Slopski, the new teacher of folk dancing, Gladys Wilkinson.

Kitty Clover, a collector of souvenirs, Freda Kuebler.

Vivian Drew, a college belle, Ruth Isley.

Irene Van Hilt, a social leader, Hazel Phillips.

Caroline Kay, a happy little freshman, Margaret Hastings.

St. Augustine to Play Here

What promises to be one of the best basket ball games of the season is scheduled for the local court tomorrow night, when the New Smyrna high school team will meet the team representing the St. Augustine high school. A large crowd to witness the contest will help the boys to win.

Chief of Police Johnson says he has done about all the warning about fast and reckless driving he proposes to do and that several arrests will come unless it is stopped.

Always at Your Service for Printing Needs!

Is there something you need in the following list?

Birth Announcements
Wedding Stationery
Envelope Inclosures
Sale Bills
Hand Bills
Price Lists
Admission Tickets
Business Cards
Window Cards
Time Cards
Letter Heads
Note Heads
Bill Heads
Envelopes
Calling Cards
Leaflets
Statements
Milk Tickets
Meal Tickets
Shipping Tags
Announcements
Briefs
Notes
Coupons
Pamphlets
Catalogues
Blotters
Circulars
Invitations
Posters
Folders
Checks
Blanks
Notices
Labels
Legal Blanks
Menu Cards
Placards
Dodgers
Post Cards
Programs
Receipts

Prompt, careful and efficient attention given to every detail

Don't Send Your Order Out of Town Until You See What We Can Do

BAPTISTS REPORT $48,172,806 IN CASH

FORWARD MOVEMENT BRINGS IN LARGE SUM FOR MISSIONS, EDUCATION AND BENEVOLENCES.

ASK FOR $27,000,000 MORE

This Sum Needed to Complete Campaign Quota by End of 1924—People Are Called to Prayer.

DR. L. R. SCARBOROUGH
Who Will Lead Southern Baptists in Raising $27,000,000 in 1924.

Up to December, 1923, Southern Baptists had paid in on their subscriptions to their 75 Million Campaign the sum of $48,172,806.72. It is announced by the Campaign headquarters in Nashville. Four years of the five-year period have now expired, leaving approximately $27,000,000 to be raised by December, 1924, if the original Campaign objective is to be reached.

In the hope of obtaining this amount of money for the further advancement of all the general missionary, educational and benevolent enterprises fostered by Southern Baptists the Campaign Conservation Commission has inaugurated an intensive effort that it is expected will reach every state district association and local church in the territory of the Southern Baptist Convention during this year.

Dr. L. R. Scarborough, who was general director of the original Campaign organization, has been asked to return to the Nashville headquarters from his home at Fort Worth for this closing year of the forward movement and give his personal attention to the direction of the special effort that will be waged for collecting the full $75,000,000 by the time the period for the program expires in December next. Dr. Scarborough through the assistance of the various state and associational workers will seek to enlist every Baptist in the South in some definite share in this closing year of the Campaign.

Baptists Have Big Income

While the goal that has been set for 1924 is considerably larger than any that has yet been attained in Southern Baptists in a single year, Dr. D. B. Bryan, budget and stewardship director of the Campaign, announces that Southern Baptists have an annual income of at least $1,500,000,000, and he and the various state stewardship directors will continue their effort in enlisting the local churches in the matter of systematic and proportionate giving, with a view to developing Southern Baptists to the point that they will give according to their means, and give regularly week by week. A tenth of the Southern Baptist income, if given to the denomination, would make available for religious work each year the sum of $150,000,000.

Each State Has Had Share

Indicating the sources from which the money already collected on the Campaign has come, the following contributions by states are announced: Alabama, $2,208,671.06; Arkansas, $1,667,304.13; District of Columbia, $333,827.81; Florida, $795,733.73; Georgia, $4,389,440.02; Illinois, $564,416.85; Kentucky, $5,091,183.78; Louisiana, $1,195,977.39; Maryland, $599,451.11; Mississippi, $3,494,281.79; Missouri, $2,020,075.46; New Mexico, $189,325.28; North Carolina, $4,089,732.46; Oklahoma, $1,206,944.70; South Carolina, $1,002,587.50; Tennessee, $3,127,153.85; Texas, $7,320,697.61; Virginia, $5,184,003.76; and specials from all sources, $1,682,668.01.

On the basis of distribution agreed upon by the various states the following amounts have gone to the various causes co-operating in the Campaign: State missions, $8,671,305.17; home missions, $[illegible] 01; foreign missions, $11,563,473.61; Christian education, or 119 Baptist seminaries, training schools, colleges and academies, $13,183,385.37; 31 Baptist hospitals, $2,187,776.25; 19 Baptist orphanages, $3,372,060.47, and ministerial relief, $1,698,048.33.

After conference with the general missionary, educational and benevolent causes which are embraced in the Campaign Dr. Scarborough announces that raising of $27,000,000 in 1924 will not only enable all Southern Baptist enterprises to meet all their obligations but to make large advances home and abroad as well.

The News for Printing

LOOKS WONDER AGE USE NOSE SHINE For SHINY NOSE

EXCESS PERSPIRATION

OILY SKIN—DOUBLE OF PERSPIRATION

BLACKHEADS—ENLARGED PORES

RED NOSE—FRECKLES

Will Keep Your Skin Fresh Looking

MAIL ONE DOLLAR TODAY Specialties Laboratory Dept. 1 Kansas City, Mo.

NOTICE OF SHERIFF'S SALE

NOTICE IS HEREBY GIVEN that under and pursuant to that certain final decree of foreclosure and sale made and rendered on the 10th day of January, A. D. 1924, and an Order made on the 28th day of January, A. D. 1924, by the Honorable George Couper Gibbs, Judge of the Circuit Court in and for Duval County, Florida, in Chancery, in that certain cause therein pending wherein John Mondelli is complainant and H. Robinson is defendant (being Case No. 15370-E) the undersigned Sheriff of Volusia County, Florida, appointed to execute said decree will offer for sale and sell at public outcry for cash in hand to the highest and best bidder at the City Hall, Coronado Beach, Florida, on Monday, the eighteenth day of February, A. D. 1924, within the legal hours of sale, the following described mortgaged personal property, and described in said decree, to-wit:

One Cabin Cruiser, Number V-2903,

said place of sale being the place where the said property was taken in possession of under levy.

LEE MORRIS,
Sheriff Volusia County, Florida.
MARKS, MARKS & HALL,
Solicitors for Complainant.
(feb1-15)

Florida East Coast Ry.

Flagler System

CONDENSED SCHEDULE
Effective January 1st, 1924
For further information see the Ticket Agent.

DEPARTURES FROM NEW SMYRNA

Southbound

No. 39—All Pullman Cars 12:50 am
No. 31—All Pullman Cars 1:50 am
No. 9—All Pullman Cars 8:50 am
No. 37—Coaches & Pullman 4:00 am
No. 33—All Pullman Cars 1:40 pm
No. 29—Coaches & Parlor car 2:20 pm
No. 35—Coaches & Pullman 3:10 pm
No. 85—Coaches & Pullman 7:35 pm

Northbound

No. 10—All Pullman Cars 8:00 am
No. 40—All Pullman Cars 1:00 am
No. 38—Coaches & Sleepers 4:10 am
No. 88—All Pullman Cars 7:25 am
No. 86—Coaches & Pullman 9:20 am
No. 36—Coaches & Pullman 12:15 pm
No. 30—Coaches and Parlor car 4:50 pm
No. 34—All Pullman Cars 3:20 pm

To Orange City Junction

Daily ex. Sun. 10:00 am 3:20 pm

To Okeechobee

Daily 2:40 pm

J. D. RAHNER, Gen. Pass. Agent

*Anywhere you go in the world you will hear people talking about Miami. Your friends are interested in the East Coast of Florida. Why not send them The Miami Herald for a month or longer? The pictures and general news stories give them a far better idea of this section of the country than your letters could and may make them your next door neighbor. You can send The Herald one month for 85 cents, or three months for $2.35.

FRANK B. SHUTTS, Publisher

R. B. F. ROPER

REAL ESTATE

ORANGE GROVES AND HAMMOCK LANDS A Specialty

Information About All Lands Cheerfully Given

CANAL ST. NEW SMYRNA

SICKLY, PEEVISH CHILDREN

Children suffering from intestinal worms are cross, restless and unhealthy. There are other symptoms, however. If the child is pale, has dark rings under the eyes, offensive breath and takes no interest in play, there is almost a certainty that worms are at work to sap its vitality. The surest remedy for worms is White's Cream Vermifuge. It is positive destruction to the worms but harmless to the child. Price 35c. Sold by

GRIFFIN DRUG CO.

NEWSPAPER ARCHIVE® NEWSPAPER ARCHIVE®